ROYAL PARTY'S PLANE CRASHES, 11 DIE

THE WEATHER
Cloudy late this afternoon and tonight; rain late tonight or Wednesday, probably turning to snow and colder late Wednesday afternoon or night; moderate northwest winds, shifting to north and northeast Wednesday and increasing.
High Tides—8:48 A. M., 9:21 P. M. 9 P. M. TEMPERATURES

Boston	45	Chicago	52
Washington	61	Los Angeles	74
New York	60	San Francisco	66

BOSTON EVENING AMERICAN

NEW ENGLAND'S GREATEST EVENING NEWSPAPER

The only Boston evening newspaper with direct news services—from Associated Press and International News Service

7 SPORTS STOCKS CLOSING PRICES

VOL. XXXIV—NO. 203 | Copyright, 1937, by B. E. Newspaper Publishing Co. Entered as second-class matter at Boston Postoffice. | TUESDAY, NOVEMBER 16, 1937 | PRICE 2 CENTS ZONE PRICE 3 CENTS

Gov. Hurley Demands Rigid State Economies

CURLEY ON STAND IN CITY SUIT

Hurley Calls For State Costs Cut

Curtailed expenditures in all state departments with a view to "alleviating the tax burden on our citizens" were demanded by Governor Hurley today.

Charles P. Howard, chairman of the commission on Administration and Finance, was directed to send a signed statement by the Governor to all department heads.

"I . . . request these executives to scrutinize carefully each item of their forthcoming budgets with a view towards curtailing expenditures and thus alleviating the tax burden on our citizens," the statement read in part.

"It is my hope that estimates may be pared in order that the increased financial load of our Old Age Pension Division may be absorbed at a minimum cost to the taxpayers.

SAYS FACTS MUST BE FACED

"We must face the fact that the passage by Congress of the Social Security Act will necessitate a large increase this year in our budget requirements. Department heads must recognize our plain duty to care for the aged and infirm, and so reduce their estimates as to permit our taxpayers to carry this additional burden."

The Governor pointed out that since the law requires estimates for public expenditures be submitted to the budget commissioner on or before December 1"it was not possible for me to address the state department heads relative to the preparation of their budgets for the current year."

NEED FOR ECONOMY

Emphasizing the need for economy and curtailed expenditures he declared:

"It is my intention to hold department heads strictly accountable for reductions consistent with the efficiency of their respective departments."

"I feel confident the department heads will recognize their responsibility in this matter and will cooperate with me toward a common end," the Governor said.

3000 Speed Job Census Here

In a mighty one-day drive, more than 3000 local letter carriers today began distribution of 700,000 unemployment census blanks in the 25 cities and towns of the Boston postal area.

The delivery was just one small part of the greatest task the United States Post Office Department has ever undertaken—a task by which Uncle Sam hopes to have a complete picture of the nation's unemployment problem all within the space of 11 days.

Liberty Bond service and deliv-

Continued on Page 2, Column 6

"The Hurricane" Strikes at Colonial Theatre This Evening—(Advt.).

YOU CAN WIN
$15,000.00
Turn to Page 20

Lodge Demands War Pact Probe

Expose of the Balfour Document Spurs Move for Caution in Foreign Affairs

By WILLIAM K. HUTCHINSON

(Copyright, 1937, by International News Service)

WASHINGTON, Nov. 16—A growing demand swept cabinet, congressional and veteran circles today for pursuance of a cautious foreign policy to avoid entanglement in European intrigues.

This move followed exclusive publication by International News Service of the Balfour document, revealing how the World War allies pledged a division of territorial spoils while the American people thought they were fighting for preservation of democracy.

A sharp split has developed in President Roosevelt's cabinet it was learned on highest authority, over the question of American "cooperation" with European nations in negotiating a settlement of the Sino-Japanese war.

One section of the cabinet, led by Secretary of Interior Ickes and Secretary of Agriculture Wallace, was reported aligned against such "cooperation." This faction proposed:

1. The neutrality law be invoked immediately against both Japan and China.

2. The United States withdraw from the warlorn sections of the Orient, to avoid involvement in that conflict.

3. The United States cease its active cooperation with European nations in seeking a settlement of the Sino-Japanese war, with recall of the delegation from the 9-power conference at Brussels.

This program was advocated too in congressional circles and among veterans of the World War.

Senator Henry Cabot Lodge, Jr., (R) of Mass., whose namesake grandfather led the famous Senate battle against American entry into the League of Nations, declared publication of the Balfour document proved the necessity for recalling the American delegation from Brussels.

Lodge also urged a Congressional investigation into the

Continued on Page 4, Column 1

PRESIDENT HAS INFECTED TOOTH; GARNER HAS ONE PULLED

WASHINGTON, Nov. 16 (AP)—President Roosevelt cancelled all his engagements today because of a painfully infected tooth, while Vice-President Garner was having one pulled.

The Vice-President went back to work immediately after a trip to the dentist.

Mr. Roosevelt's trouble was more serious. It developed last night after dinner and caused the President to lose considerable sleep.

A naval dentist, called to the White House this morning, found the tooth infected. Dr. Ross T. McIntire, the President's physician, then was consulted and found the President had a slight temperature.

Shortly afterward, officials announced cancellation of all engagements for the day, including the usual Tuesday press conference.

They said the dentist would treat the infected tooth several days before determining whether it should be extracted.

Mother Cabrini Nearer Sainthood

VATICAN CITY, Nov. 16 (AP)—A decree recognizing the heroic virtue of Frances Xavier Cabrini, founder of the Institute of Missionary Sisters of the Sacred Heart of Jesus, will be made by Pope Pius Sunday.

The reading of the decree constitutes another step toward the beatification and ultimate sainthood of Mother Cabrini, who died in Chicago in 1917.

Bowie Race Results

EARLY CHARTS AND RACE RESULTS ON PAGE 18

Third—Sea Gull 113 (A. Cubitt), 12.00, 5.00, 3.60; Peppery 110 (Mora), 4.40, 3.30; Felwyn 107 (Eccard), 4.00. Off 2:36½. Also ran—Night Watch, Tempo, f-Flying Zelma, Dona Dulcin, f-Sundrops, High Bay, Jabberie, Tri Cap, f-Walmiss. (f-Field).

FOURTH RACE—Purse $1000 added; "The Notley Handicap"; three-year-olds and up. Six furlongs.

1—Grand Slam
2—Knowing
3—Scrooge
4—Timber Lady
5—Time Signal
6—Over Yonder
7—Great Haste
8—Kingsbury
9—High Landmark
10—Reminiscent
11—La Charlie

Scratched—Quincy.

First	Second	Third
7	6	2

Fear Senate Lynch Bill Filibuster

Today in Congress

Senate plunges into threat of filibuster as anti-lynching bill is forced on floor for immediate consideration.

House in uproar when Democratic leaders compel adjournment after six-minute session.

Rep. Norton, of New Jersey, starts petition to discharge wages-bills from House rules committee.

Senator aPt Harrison, of iMssippi, predicts tax revision to aid business. House sub-committee studies profits tax relief for corporations of all sizes.

Senate farm leaders decide to push own compulsory crop control program, despite sentiment in House for voluntary control measure.

By EDWARD B. LOCKETT

International News Service Staff Correspondent

WASHINGTON, Nov. 16 (INS)—Only two days old and already signaling trouble ahead, the special session of Congress today plunged the Senate into an angry snarl over the anti-lynching bill and an immediate threat of a filibuster.

A parliamentary maneuver by Senator Byrnes (D.) of South Carolina, designed to win immediate consideration of his executive department reorganization bill, brought on the tangle.

Proponents of the anti-lynching bill won recognition and moved to take up the measure promptly.

Despite the shouting of Senator Byrnes, who loudly called on the chair, occupied at the time by Senator Clark (D.) of Missouri to recognize him so he could move to take up the reorganization bill, Senator Wagner (D.) of New York, co-author of the anti-lynching bill was recognized and got in his motion.

STORMY SCENE IN HOUSE

Southerners were ready to fight tooth and nail against the anti-lynching bill, a determined foe being pledged in advance to try and "talk the bill to death."

On the other side of the Capitol,

Continued on Page 2, Column 3

Restore Life To 'Dead' Baby

Newly-Born Boy Saved By Brockton Firemen

BROCKTON, Nov. 16 (AP)—A newly-born twin boy, apparently dead for some time, was revived today by firemen, who labored over the infant with an inhalator until breathing was restored.

The first of the boys, born to Mrs. Jarold Dodd, wife of a leather dealer, was in robust health. But when Dr. John A. Petley delivered the second child he immediately ordered the firemen called.

A squad worked over the infant for 15 minutes before there was any sign of life.

Dr. Petley said the child had a good chance to recover.

Balances and Receipts

WASHINGTON, Nov. 16

Treasury balance	$2,662,868,755
U. S. customs receipts	$14,779,210

Plane Crash Kills 5 of Royalty

OSTEND, Belgium, Nov. 16 (AP)—A Belgian airliner crashed in flames while trying to land at fogbound Steene airport near here, today, killing 11 persons, including five members of the former German royal family of Hesse.

The Grand Duke George von Hesse bei Rhein and members of his family were en route to the wedding in London of Prince Ludwig von Hesse, great-grandson of Queen Victoria and military attache of the German embassy there.

The Prince, whose marriage to Margaret Campbell Geddes, daughter of Sir Auckland and Lady Geddes, was set for Saturday, collapsed at Croydon Airport when he learned of the tragedy.

ENTIRE FAMILY KILLED

Killed with the Grand Duke were his wife, the former Princess Cecile of Greece and Denmark; their two children, Ludwig Ernest, 6, and Alexander George, 4, and the Grand Duke's mother, the Dowager Grand Duchess von Hesse bei Rhein.

The former Princess Cecile was a first cousin of the duchess of Kent. She was 26. The Grand Duke, 31, formerly known as Prince George of Hess, succeeded to the title only three weeks ago on the death of his father, Grand Duke Ernst Ludwig.

Three plane crew members; the von Hesse maid, Lina Henar; and Mr. and Mrs. von Riedesch zu Eisenbach were the other victims.

The airliner, operating between Munich, Brussels and London, hit a chimney and burst into flames as it plunged into a brickyard near the Ostend airfield.

FORMER AMBASSADOR

Sir Auckland Geddes, the father of Prince Ludwig's fiancee, was British ambassador to the United States from 1920 to 1924.

The dowager Grand Duchess had planned to stay with the dowager Marchioness of Milford-haven at Kensington Palace during the wedding festivities. Her son, his wife and the two children were to have stayed with Lord and Lady Mountbatten, who had sent a car to Croydon to meet the party.

Snow Flurries On Way Here

Weatherman Expects Them Tomorrow

Snow tomorrow!

That was the weather prediction here today, with snow flurries already reported in Chicago, and heavy snowfalls in southeastern Kansas, southwestern Missouri and northern Oklahoma.

New York likewise probably will have its first snowfall of the season tomorrow, the weather bureau said.

From Leominster came word that magnolia and roses still are in bloom, and that there was a thunder-and-lightning storm last night.

Curley's Campaign Cost Him $3000

Former Governor Curley, recently defeated candidate for mayor, today filed his campaign expense account at City Hall.

He received no contributions, he stated; made only one expenditure—a $3000 contribution to the Boston Voters' League.

Air Victim

International News Photograph Service

The former Princess Cecile of Greece, who, with her husband, Grand Duke George von Hesse bei Rhein, was killed in a Belgian airliner crash that took eleven lives, near Ostend, today.

3 Kidnapers Tie 5, Flee Jail

JAMESVILLE, N. Y., Nov. 16 (INS)—Coolly and almost casually, three of the O'Connell kidnaping gang awaiting transfer to escape-proof Alcatraz walked out of Onondaga penitentiary today, guns in their hands, one guard with them as a shield, and leaving five others bound hand and foot.

Trussed in his own auto, the hapless guard later was abandoned in nearby Syracuse where the gang had driven him.

GUN SUBDUES GUARD

Only a few minutes later, a murderous roadster with New Jersey license plates roared through the darkened streets, possibly carrying the desperate trio and their contraband guns.

With saws smuggled into the prison, pint-sized Percy Geary paved the way for the escape. Nobody noticed him sawing the bars of his cell. It was too late to become suspicious when Geary squeezed through a gap in the bars, confronted Guard John Corbett with a gun and forced release of Harold "Red" Crowley and John J. Oley.

Three of the "mob" who kidnaped John J. O'Connell, Jr. of the politically powerful Albany family, are already in Alcatraz, in San Francisco Bay. Only yes-

Continued on Page 8, Column 4

Ex-Mayor Refutes Graves' Charges

Taking the witness stand in superior court today in his own defense, former Mayor Curley denied that he knew, or ever talked with Frederick H. Graves, whose affidavit is basis of the $50,000 suit by the city against Curley and Dr. Joseph Santosuosso.

In his affidavit, Graves charged he talked with Curley in Washington in 1933 about settling the General Equipment Corporation suit against the city and that Curley asked: "What is there in it for me if the case is settled?"

Curley testified for 17 minutes. He was followed by two other witnesses, both of whom declared Graves' reputation for truth and veracity was not up to standard, and then Santosuosso took the stand.

"The present suit, in which Curley and Santosuosso are defendants, grows out of an $85,000 settlement of the General Equipment suit, made while Curley was mayor in 1933. Samuel Silverman was corporation counsel and Dr. Santosuosso represented the corporation.

CURLEY TALKS LOW

Preceding Curley on the witness stand today, Silverman, who said yesterday that he and the former mayor and governor are no longer friendly, testified the settlement was made the day after an assistant corporation counsel had rendered a written opinion that the city could win the suit.

Curley, as he testified, stood with both hands thrust into trousers pockets. He replied to questions in a quiet voice, at times almost inaudible to the spectators.

In answer to the questions, put by Wendell P. Murray, his counsel, Curley denied having benefited through settlement of the General Equipment suit. His first knowledge of the case, he said, was when Charles H. McGlue, former

Continued on Page 6, Column 3

Police Guns Trap Bandit In No. End

Children and Women Flee Bullets, But Nobody Is Hit

Children playing in the North Bennet street playground, North End, fled screaming in terror today as two policemen "shot it out" with a suspected auto thief.

One mother carrying a baby in her arms, fell to the sidewalk shielding the child with her body as the sudden crackle of gunfire broke out.

A pedestrian, running low like a soldier going over the top, raced to her and assisted her to safety in nearby St. Vincent's Church.

ALL 11 SHOTS MISS

Although 11 shots, some of them at almost point blank range, were fired by the policemen and their quarry, no one was hurt.

The two policemen, Patrolmen John J. O'Connor and Michael J. Rizzo, were riding in a police cruiser out of North End station.

A short time earlier, the theft of automobile license plates from a car parked at Wiggin Terminal, Medford street, Charlestown, had been reported. As O'Connor and Rizzo reached Endicott and Thacher streets, North End, they spotted a car bearing the stolen plates.

Pulling up alongside, they commanded the suspect car to halt. There were two men in the car. Instead of obeying, the driver stepped on the gas and the car shot away down Thacher street toward Prince street.

RETURNS OFFICER'S FIRE

The police cruiser gave chase. At Prince street traffic blocked the fleeing machine. The two men jumped out, running in opposite directions.

O'Connor, pursuing one, fired two shots into the air. The man turned, drew a pistol, and fired three times at the officer.

Rizzo, pursuing the other man, heard the shooting and turned back

Continued on Page 5, Column 2

Halifax Speeds To See Hitler

LONDON, Nov. 16 (INS)—Twenty-four hours ahead of schedule Viscount Halifax, lord president of the council, left for Berlin today for a momentous conference with Reichsfuehrer Hitler.

Halifax was seen off at the station by Joachim von Ribbentrop, German ambassador. Prior to his departure, he held a conference with Foreign Secretary Anthony Eden. He was originally scheduled to depart tomorrow.

Maine Socialite Wife Ends Life

PORTLAND, Me., Nov. 16—Mrs. Richard M. Millett, 40-year-old wealthy society woman, was found dead of carbon monoxide poisoning today in her garage in Richards street, in the exclusive Sylvan Site section.

Medical Examiner William R. Needleman reported a verdict of suicide.

According to police, Mrs. Millett, wife of a prominent Maine accountant, had been despondent over illness in recent years. She had undergone several operations recently, authorities stated.

Mrs. Millett, police said, left two sons, one addressed to 15-year-old son and 12-year-old daughter and the other to her husband, the contents of which were divulged.

The son found his mother's body lying on the floor of the garage. Police said the motor of the machine was running and the garage doors shut. Millett was in Augusta on business.

Lord Beaverbrook Flies to West Indies

NEW YORK, Nov. 16 (AP)—Lord Beaverbrook, British newspaper publisher, left Roosevelt Field t.. his new $50,000 amphibian plane today on a leisurely flight to Kingston, Jamaica, where he plans to spend the winter fishing.

GEN. JOHNSON SAYS:

U. S. Mass House Building Needed

By HUGH S. JOHNSON

NEW YORK, N. Y., Nov. 16—There has been a lot of talk in Washington about a great drive for building small homes, to activate the heavy goods industry, and reacapture our failing recovery.

HUGH S. JOHNSON

It is necessary to do something. The slide started in New York city in the fur and needle trades. The employment situation there is becoming desperate. In the independent steel companies, which have no contract with CIO, 185,000 workers have been laid off since the slump started. In Big Steel where the policy is to spread the work rather than to fire men wholesale, workers are getting only about 13 hours of work a week.

There is a threatened turning off of the sunlight in the automobile industry, which has been the principal source of such recovery as we have had. If that can't be stopped, it will be a major catastrophe.

The effect of such things is cumulative and accelerating—which are fancy words for what happens when a snow-ball rolls down a mountain, going faster and picking up more weight each minute.

Such movements can't be turned around in a moment. Their direction changed and then the effect on the uptake is also "cumulative and accelerating."

I started out by saying there is "talk" of a housing drive. Talk is all there is. There has been talk of it for exactly four years, eight months and 10 days. It is what the Indians, who also invented the words "bull," "booshwa" and "bohee," call "Big hat—no cattle."

* * *

At his last conference, the President was informed that to get such a drive under way requires a 20 per cent reduction in material prices and a marked downward revision in labor costs. That is something like saying that the first thing to do in raising a prune crop on the moon is to invent a way to get there.

Against my advice, I was instructed to apply a so-called "security salary" to the skilled building trades in New York city WPA—i.e., to offer carpenters, brick-layers, etc., continuous employment for a year at as high an annual earning as they ever enjoyed, but at a much reduced hourly rate.

* * *

With the best will in the world on their part, I could not get organized labor to accept it, although I carried the fight right into their homes where the women were inclined to see advantages. The men were afraid the low hourly rate would promptly be used by the construction industry to break down the whole wage scale and with no guaranty of continuous employment.

After considerable actual experience, study and benefit of others' research, I think there is only one way to get the cost of small homes down where it rents are economically feasible—mass production by the government itself.

The difficulties are very great. The idea would be to buy large tracts of land 10 to 20 miles from large industrial centers, insure cheap, rapid transportation to the job centers and then, regardless of existing slum housing in the city, and by mass buying, mass construction and an insured annual salary to the constructions crews, proceed to build satellite suburbs.

* * *

The design would have to be of sanitary and durable cottages, but without gadgets or fol-de-rols. Studies I have seen show that, theoretically at least, the job could be done on a $4 a room rental basis—which is necessary to success.

Practically, such a plan would be attacked and sabotaged by every real estate board in the country. You never would know till you tried whether workers would move in and take and pay for the houses. It would be another billion dollar bet.

(Copyright, 1937, by United Feature Syndicate, Inc. Reproduction in whole or part forbidden. All rights reserved.)

(Editor's note: Contributors who sign their articles are allowed to express their thoughts freely in the Boston Evening American so that Boston Evening American readers may have the advantage of various views on important topics. The views of these contributors, however, are not necessarily endorsed by the Boston Evening American. They are printed on their face value and must be considered on their face value.)

(Radio comment by Gen. Hugh S. Johnson is broadcast every Monday night at 8 o'clock, Tuesday and Wednesday nights at 10 o'clock and on Thursday night at 8 o'clock, through Station WBZ-WBZA.)

British Cruiser Sails for China

LONDON, Nov. 16 (AP)—The cruiser Birmingham, first British warship specially equipped for anti-aircraft combat, was commissioned for China service today and will leave Plymouth Thursday for the Far East. The 9000-ton vessel has 12 six-inch guns and eight four-inch anti-aircraft guns and cost more than $8,000,000.

NOW... BIGELOW WEAVERS
FOOTPRINT RESISTING CARPET

Firmtwist Broadloom
9 and 12 ft. widths... 5.50 sq. yd.

To give your rooms a special sparkle ... choose this sturdy twisted weave broadloom that minimizes footprints. Used wall to wall nothing is smarter. You may have it made into rugs 9 or 12 feet wide by any length at this special low price in your choice of 11 stunning style-right colors. Slight additional charge for hand binding where necessary.

9 x 12 Ft. RUG....$69.00

Pray's

648 WASHINGTON ST., OPPOSITE BOYLSTON

Tax Law Change Is Pledged by Harrison

Senate Leader Says Industry Will Be Given Relief

WASHINGTON, Nov. 16 (INS)—Revision of the general tax structure to encourage private industry and increase employment was forecast today by Senator Harrison (D.) of Mississippi, chairman of the powerful Senate finance committee.

At the same time, Harrison said, the government, "within reasonable limitations" should assist through loans and grants in the construction of public works "that will give employment to the people."

Harrison made his statement as relief from harsh provisions of the undistributed profits tax for all corporations was projected by the House ways and means tax subcommittee.

The subcommittee, with Treasury experts explored methods of modifying the tax on corporations with net incomes above $5000 a year.

It already had decided to lift the profits tax entirely from cooperatives earning less than $5000.

Harrison reiterated his call to Congress to reduce federal relief expenditures and assist with balancing the budget.

"Changes in our tax system should be made that will give encouragement to private industry to expand and increase employment," Harrison said. "This is not the time to reduce revenues, but it is time to reduce expenditures so that a balanced budget may be attained."

Harrison predicted modification of the capital gains and loss provision of the present act along with the undistributed profits tax. He pointed out, however, that this action would have to be instituted by the House ways and means committee in accordance with congressional rules.

Harrison threw cold water on the movement in the House to repeal the capital stock tax.

"I do not believe that it is wise at this time, because revenue from that source is $11,000,000 annually," he said. "There has been little complaint about this tax."

Senate in Row On Lynch Bill

Continued from First Page

in a stormy scene marked by uproarious objections from Republicans, the top-heavy Democratic majority adjourned the House for a day a half hour after convening.

Scarcely had the members taken their seats following the opening prayer and reading of the minutes, before Majority Leader Rayburn asked unanimous consent to adjourn for three days. As in yesterday's turbulent session, when he made a similar effort, Representative Church (R.) of Illinois shouted objections.

Rayburn next moved to adjourn. The session at that point was six minutes old.

An uproar rose from the Republicans.

FORCED BY ROLL CALL

Adjournment until tomorrow was forced by a 258-120 rollcall vote.

Minority Leader Snell sought to get the floor for twenty minutes for his colleague, Representative Gifford (R.) of Massachusetts to make a speech.

Representative O'Malley (D.) of Wisconsin, administration stalwart, promptly objected, and did so twice again when Representative Rich (R.) of Pennsylvania first sought the floor for ten minutes, later withdrawing the request to five minutes.

Representative Edith Nourse Rogers leaped to her feet and began:

"I accuse the administration of blocking the work for which we were convened . . ."

SHOUTED DOWN

As she was shouted down by Democrats, Rich's high pitched voice could be heard above the uproar crying:

"We were called by the President to get down to business—you don't want to work?"

The uproar was renewed again when Representative Jenkins (R.) of Ohio blocked an attempt by Representative Dickstein (D.) of New York to place in the Congressional Record "a list of Los Angeles people who are engaged in un-American activity."

Rayburn renewed his motion to adjourn, and when Snell and Representative Fish (R.) of New York demanded a rollcall vote on it, the 88 Republican members rose en masse and forced it.

Christmas Bonus To Ohio Workers

TOLEDO, Ohio, Nov. 16 (AP)—First Christmas bonus by a local industry is a $50 payment to each of the 90 employes of the Toledo Pressed Steel Company, to be paid December 15. Those who will share have been with the company a year or more. Newer employes will be given a bonus in proportion to their service.

Tear Gas 'Samples' Left for Landlord

DES MOINES, Ia., Nov. 16 (AP)—A man walked into the police station carrying a box which he handed gingerly.

"Here," he said, laying the box on the sergeant's desk, "are five tear gas bombs. Maybe you can use 'em. I can't."

He explained that a roomer, a tear gas bomb salesman, moved away and left the "samples."

The Road to Prosperity

THE business recession has reached the point where it alarms the nation.

It is evident that it also alarms the administration.

There is one all-inclusive reason for the present business recession and for the impending threat of another black depression, and that is the administration's mistaken philosophy of regimentation; its meddling with business, hampering business, hindering it, harassing it and ruthlessly rifling its pockets of gains that should be used to expand business and provide jobs for the jobless.

One of the chief causes of business fear is the intolerable tax situation.

This nation, at peace, is taxed more heavily than warlike nations are taxed for war. Business cannot carry that impossible burden and go forward; individual initiative, which is the thing that makes business advance when it does advance, cannot function under a handicap so oppressive.

President Roosevelt appreciates the dangers of this unbearable situation and is calling in practical men to help find a way out of it.

LET us hope that among its FIRST expedients the administration will act, at the present special session of Congress, to eliminate the capital gains tax, or else to revise it so that investing capital can go into the expansion of industry, the promotion of trade and the increase of employment. There is no capital gains tax in England, and England is the ONE country today where money is being spent to make business busier and to put more men and women to work.

Let us hope the excess profits tax also will be revised, so that it will become possible again for business to make use of profits to build necessary reserves and to finance honest expansion.

That ALSO would make business better and provide jobs for the jobless.

To stop the business slump and start the country on the way back to prosperity it will be necessary for government to stop extorting the people's money from useful enterprise and wasting it on hordes, and constantly increasing hordes, of worthless, useless, non-productive politicians.

We must end the conflict of labor with labor, which sacrifices the best interests of the actual workers in order that a few labor racketeers may gain illegitimate wealth, and a few demagogues secure political power.

There must be an end to the ruinous process of taxing the thrifty, resourceful, enterprising, employing, wealth-creating class of the community almost out of existence, while among the idle, useless, wealth-wasting class of parasite politicians, many PAY NO TAXES AT ALL.

Before business can advance, government must give up the demoralizing dissipation of public monies in reckless extravagance.

Farmers are paid not to farm, workers are paid not to work; one-third of the people are made idlers and dependents on largesse; building projects constructed for the poor are built with such waste that they are too costly for the poor to live in; economic bonuses and social benefits are transmuted into political bribes and used to influence elections.

BUSINESS can NOT restore the country to prosperity while politics persists in such economic and moral atrocities.

To check the business decline, politics should be called off from demolishing, stone by stone, the tariff walls erected to protect American industry and labor.

Industries are closing down, workers are being thrown out of jobs, our markets are invaded by coolie-made foreign products—all through worship of the ancient economic fetish of free trade, a discredited policy which the rest of the world has abandoned.

And let us see an abrupt end of the present effort to involve the United States in foreign complications, a policy against which the American people are in perpetual protest, since they know it must inevitably lead to eventual war.

These are things that MUST BE DONE unless we are to see prosperity disappear, business recede, employment lessen, values decline and another depression descend upon us in the midst of a wealth of material and financial and mental and spiritual resources which should make this country the richest, happiest and freest land on earth.

The President has seen the danger. Now let us hope he will proceed, with decisiveness and vigor, to lead the way OUT of danger; to level the obstacles and fill up the pits with which unwise politics has obstructed the road back to prosperity.

Senate Group to Push Own 'Granary' Program

WASHINGTON, Nov. 16 (AP)—Chairman Smith (D-SC) announced today the Senate Agriculture Committee would press ahead with its own farm program, patterned along lines of the "ever normal granary," without waiting for House action on new farm legislation.

Smith said the committee had voted to start separate action, with the Pope-McGill bill as a basis. This measure follows administration farm plans.

A special committee of southern senators, Smith said, would work out a separate section for cotton. This group included Senator Bankhead, who is urging a rigid compulsory control program.

"I'm going to call this committee together every morning," Smith shouted, "until we get some bill ready for the Senate. We've asked Wallace and his crowd up here tomorrow to explain just what all these farm bills mean."

Smith said separate programs would be worked out for cotton, corn, wheat, rice and tobacco, and "possibly some other commodities."

Gibson Asks Inquiry In Business Slump

WASHINGTON, Nov. 16 (INS)—Business recession today brought a suggestion from Senator Gibson of Vermont, Republican, for a congressional inquiry to find out, if possible, just what is the trouble.

Wage-Hour Bill Drive Opens In House

Rush to Sign Petition Calling Measure To Floor

WASHINGTON, Nov. 16 (INS)—A drive to force action on the Black-Connery wage-hours bill was opened in the House today when Chairman Mary T. Norton (D.), New Jersey, of the labor committee, placed a petition on the Speaker's desk to discharge the rules committee and call the bill to the floor.

There was a rush by members to sign the petition before the House completed an adjournment rollcall. Forty-four signed it.

With Southern opposition throttling the bill in the Rules committee, Mrs. Norton seized upon the only method of forcing action during the special session. If the petition is signed by 218 members, the bill can be called to the floor on December 13.

Representative Cox (D.), of Georgia, declared 218 members, a majority of the House, will not sign the petition. Chairman O'Connor (D.), New York, of the Rules committee disputed the claim that the measure is hopelessly locked in his committee.

"Mr. Green's against the bill, Mr. Lewis against, Miss Perkins is against it, and certainly the President's message yesterday wasn't so very enthusiastic for it," said O'Connor.

"And now the Labor committee is meeting tomorrow to write a new bill. It looks like I'm the only one for this bill."

Both President William Green of the American Federation of Labor and John L. Lewis, CIO leader, have criticized provisions of the measure, one of the key points of the program outlined for the special session by Mr. Roosevelt.

Secretary of Labor Perkins also asked revision to lodge authority over wages and hours in the Labor department, instead of in a five-man board.

3000 Start Work On Job Census

Continued from First Page

ery of the soldiers' bonus were simple tasks in comparison to the tremendous job by which the government hopes to learn how many are unemployed in America as well as the reason why.

In Greater Boston the drive was expected to be completed by nightfall.

Postmaster Peter F. Tague today gave last minute instructions to both the thousands of employes and the hundreds of thousands of citizens who must be reached.

Tague urged that all unemployed and all partially employed men and women hasten to fill out the blanks as delivered and return them at once. No stamps are necessary. The blanks are to be filled out by the requested information and given back to the postman or dropped into the nearest letter box.

Throughout the nation approximately 31,000,000 homes will be solicited for information to produce a national picture of the employment situation.

The last time this unemployment census was taken was in 1930 by the regular census bureau but in no manner did it approach the thoroughness of today's test.

Authority for the present census was given under an act of the last Congress. It aims to provide a standard set of figures on unemployment to supplant the various estimates as to the estimated number of unemployed as compiled by dozens of public and private agencies.

THOSE TO BE LISTED

Those who are to fill in census cards are included in the following three classifications, postoffice officials declared.

1—All persons who are totally unemployed, able to work and want work, including persons who have worked for pay, who are able to work and still want work; persons who formerly had their own business, farm or professional practice, but no longer work at it, who are able to work and want to work; persons now looking for their first jobs.

2—All persons who are partly employed, able to do more work and want to work, including persons working part time at regular jobs who are able to do more work and want more work; persons employed part time on irregular work (including casual work), who are able to do more work and want more work.

3—All persons working full or part time on projects of WPA, NYA, CCC or other emergency works projects which are supported by public funds, including persons on Works Progress Administration or on emergency projects of other federal agencies under the works program; enrolees working in CCC camps; those employed on NYA work projects; persons receiving NYA student aid; persons working on emergency work projects conducted by state or local governments as part of a work relief program.

Dr. Lyons, Morello File on Campaigns

Expense accounts were filed today by Dr. Joseph M. Lyons and Angelo Morello, defeated candidates for membership on the school commission. Lyons stated he received no contribution, spent nothing. Morello said he received on contribution, spent $800.

Carleton Brett, Social Justice candidate for mayor who withdrew from the race the day before election, stated he received $125 contributions, spent $232.40.

Mail Expert Tells About Job Census

Boston Evening American Photo

All ready for a big job. Letter Carrier Ted Farrenkoff leaving main postoffice with sackful of Job census cards being distributed today to 700,000 persons in Greater Boston.

Asst. Supt. Grady Describes How You Must Fill Out Cards You Receive

(John W. Grady, assistant superintendent of the Mails, who is directing the management of the National Unemployment Census in Greater Boston, today writes of its purpose and method in the following article.)

By JOHN W. GRADY

Today is the day the United States government takes its first census of unemployment and partial unemployment throughout the country.

The census is being taken in order that the government will have accurate information which will enable it to help those persons who are anxious to work, and who need work, but who have not been able to obtain jobs.

In Greater Boston more than 3000 postal carriers will go from door to door in their districts, leaving at every house the cards to fill out, together with information as to who the requested information and given back to the postman or dropped into the nearest letter box.

Throughout the nation approximately 31,000,000 homes will be solicited for information to produce a national picture of the employment situation.

The last time this unemployment census was taken was in 1930 by the regular census bureau but in no manner did it approach the thoroughness of today's test.

Authority for the present census was given under an act of the last Congress. It aims to provide a standard set of figures on unemployment to supplant the various estimates as to the estimated number of unemployed as compiled by dozens of public and private agencies.

THOSE TO BE LISTED

Those who are to fill in census cards are included in the following three classifications, postoffice officials declared.

1—All persons who are totally unemployed, able to work and want work, including persons who have worked for pay, who are able to work and still want work; persons who formerly had their own business, farm or professional practice, but no longer work at it, who are able to work and want to work; persons now looking for their first jobs.

2—All persons who are partly employed, able to do more work and want to work, including persons working part time at regular jobs who are able to do more work and want more work; persons employed part time on irregular work (including casual work), who are able to do more work and want more work.

3—All persons working full or part time on projects of WPA, NYA, CCC or other emergency works projects which are supported by public funds, including persons on Works Progress Administration or on emergency projects of other federal agencies under the works program; enrolees working in CCC camps; those employed on NYA work projects; persons receiving NYA student aid; persons working on emergency work projects conducted by state or local governments as part of a work relief program.

LIST 700,000 HERE

The next week will begin at 8:30 in all but the downtown section of the city.

The survey will involve more than 700,000 persons in Greater Boston. It will probably not be completed until 9 or 10 o'clock tonight.

The first and most important thing to remember is that every person should fill the card out if they are unemployed or partially unemployed, and capable of working.

Housewives who do not work outside their homes and are not looking for jobs should not fill the cards out.

Neither should persons who have jobs but are on strike and not looking for another job, persons on vacation, or persons employed part time who do not want more work.

The cards should be dropped in a mailbox. They do not need postage of any kind.

If there is anything on the cards which is not understood, or any information or aid of any kind needed, all assistance required will be given at the various postoffices throughout the city.

RULES TO FOLLOW

All report cards must be in the mail by midnight of November 20 in order that they may be opened by sections in the postoffice and sent to Washington.

In filling out the question numbered "2" it is important to remember that you should name the county and state where your residence is located and not the county and state of the post office which brings you the card.

Also remember to fill the cards out in ink as they will have to go through a god deal of handling and shipping.

All questions should be answered fully and honestly. Cards which are obviously written in jest will be thrown away, but they will involve much loss of time and money.

In order that the census may be successful, it is essential that everyone answer fully and truthfully all the questions.

The quicker you get your report card in the mails, the quicker the census will be completed—and the sooner the knowledge obtained from the census can be used to help you.

Blackstone Cigar

THE CHOICE OF SUCCESSFUL MEN

finest long leaf ALL-HAVANA filler

EXECUTIVE 10¢ - BANQUET 2 for 25¢
CABINET OR LONDRES 10¢
PANETELA 2 for 15¢

Who's the Girl-Friend, Gil? Your Mom? Don't Believe It!

Cambridge Youth Has Hard Time Telling Simple Truth

You remember that old one about "Who was the lady I saw you with last night?"—"That wasn't a lady; that was my wife."

Well, over at Rindge Technical School, they've a new variation of it. It goes something like this:

"Who was the girl-friend I saw you with last night, Gil?"

"That wasn't a girl-friend, that was my mother."

She is Mrs. Lea Cherry, Putnam avenue, Cambridge. She is 31, but one had em all foled the first day she walked to school with her 15-year-old son, Gilbert.

"Gil nearly came to blows with some of the boys," she admitted smilingly today. "They wanted an 'intro'—an introduction, you know —and when he told them I was his mother they wouldn't believe him."

"As they were making remarks about 'Who's the new honey?' and 'Where'd you find the gorgeous blonde, Gil?' and when I told them she was my mother they laughed at me," Gilbert, who is a member of the junior class, explained.

Gil's father, Alfred K. Cherry, a World War veteran, gets a huge "kick" out of everyone's mistake. Even in their own home, strangers often mistake Mrs. Cherry for Gil's sister.

Boston Evening American Staff Photo

Maybe they're sister and brother, or bride and groom. Guess again! Believe it or not, the lady at the door is Mrs. Lea Cherry, of Putnam avenue, Cambridge, and the young man is her son, Gil, 15. Gil nearly came to blows with Rindge Technical high school companions who wanted an introduction to "that cute blonde."

Sister? No Sir! Mother!

Radcliffe Girl Finds Harvard Boy 'Solution'

Says Series of 'No's' Best Way to Lead Him to Altar

The way to lead a Harvard man to the altar is to say a good strong "No!" to a most everything he asks.

This was the advice given to the girls of Radcliffe in an undergraduate "guide-book" distributed today at Harvard and Radcliffe Colleges.

Edited by a group of university students the book describes what purports to be a true "case history" to prove their contention that Harvard boys thrive on "No!" and run away on "Yes."

TELLS OF RIDE

In the case cited, a typical Radcliffe girl tells how she was asked to go for a ride by a well intentioned Harvard sophomore.

"The drive was stimulating. When we got to the Harvard Bridge, my p h a e t o n suddenly turned right, into Boston. We then turned left on one of the more fashionable streets, stopped at a low number, and I was invited up.

"I declined. This appeared to produce the most annoying effect. It was suggested that we go into town to one of the 'clubs'. Again I declined.

"I was asked not to throw a wet blanket on things. Why didn't I be a regular fellow?"

CITES RESULT

But, the Radcliffe confessor said, she would not be a "regular fellow."

The result was, she asserted, that she and the Harvard "frosh" are now agreed, proving "that not all Radcliffe girls are flat-heeled and apple-cheeked any more than all Harvard men are grinds and meatballs."

Now Mr., Mrs. Livermore

International News Photograph Service

Papa Jesse Livermore said "No" from Wall Street, but Jesse, Jr., paid no heed, eloping with Mrs. Evelyn Sullivan, daughter of a Baltimore sports promoter. Now the couple, above, are back in Stamford, Conn., where Jesse, Jr., carries on with his work. They plan a delayed honeymoon.

Terrorist Band Plots Against Film Heads

Mayer, Cantor, Jewish Attorneys Selected As Victims

HOLLYWOOD, Nov. 16 (INS)—Authorities today prepared to "crack down" on a terrorist society, assertedly led by a man prominent in film circles, that had marked several noted Jews here for death.

The contemplated victims of the society, according to officials, included Louis B. Mayer and Eddie Cantor, from the motion picture world, and several Jewish attorneys here.

The society, with headquarters in Pasadena, was revealed through a probe of the film suspect on another matter—a report that he was involved in a blackmail plot.

As district attorney's investigators trailed him, they received information that he was meeting with a group of terrorists in Pasadena.

A "plant" at one of the meetings brought authorities the information that the society was active in distributing literature subversive to the United States government and also was discussing a plot to "knock off some prominent Jews."

Later, according to investigators, the "plant" and members of the society had decided on their victims and had instructed one of their workers to "get some bombs."

Pons-Cimini Art Feud Ends

Lily's Film Costume Spat Patched Up

LOS ANGELES, Nov. 16 (AP)—Lily Pons and Pietro Cimini, who disagree on the dignity of her soanty movie costume, will make their artistic bows together.

Cimini will conduct and Miss Pons will sing the title role in "Lakme," second offering here of the San Francisco Opera Company's season.

In the initial opera last night Kirsten Flagstad and Lauritz Melchoir scored in Wagner's "Tristan and Isolde."

Helping fill the 6000 seats were Ronald Colman, Joan Crawford, Jeanette MacDonald and Gene Raymond, John Barrymore and Elaine Barrie, Mr. and Mrs. Edward G. Robinson, and other screen personalities.

Jailed in Balm Suit Contempt

Gloucester Seaman Failed to Pay

SALEM, Nov. 16—Louis F. Rosen Jr., 31-year-old fisherman, who was a $6200 breach of promise suit in Gloucester beautician last year, languished in a House of Correction cell today as a result of his failure to pay.

The hunky Gloucester seaman was jailed for an indefinite period on a contempt charge by Judge James C. Donnelly in Essex County Civil Superior Court after he admitted disposal of holdings in violation of a court injunction prohibiting him from such action.

Mary Rosette Oliver, 34 year old hairdresser, secured the injunction in connection with the suit filed to collect the $6200 awarded her in the broken marriage pledge suit.

Rosen was taken into custody on a bench warrant when he appeared in court yesterday.

Livermore's Son, Wed, at Work

STAMFORD, Ct., Nov. 16 (INS)—After a surprise marriage yesterday, Jesse Livermore, Jr., son of the Wall Street operator, returned today to his desk with the company of which he is president. He said:

"I decided to be married Sunday so as to lose no time from business. I took over this business recently and it is going well. When I feel that I can leave it for a time we will take a bridal trip."

Young Livermore was married to Mrs. Evelyn Sullivan of Baltimore who is several years his senior. There were reports his parents, who are divorced, had hoped to postpone the marriage because of his youth but they gave their consent when he threatened to elope.

Dr. Briggs Denies 'Spy' Charge

Dr. L. Vernon Briggs would renowned psychiatrist today branded as nonsense the demand by Representative Frances X. Cotter that he resign his special commission investigating mental diseases in Massachusetts.

The Dorchester representative charged that Dr. Briggs was responsible for unrest in state mental hospitals and had caused trouble at Mattapan State Hospital by installing a spy system.

"The man is ridiculous," Dr. Briggs declared.

"To begin with, where is the unrest. I don't know of any except what he might be stirring up. I certainly should like him to show where the unrest is.

"As far as spying on Dr. Harold F. Norton, superintendent at Mattapan, and other officials and employes, this is an absolute falsehood."

Dwyer to Face Trial Nov. 30

SOUTH PARIS, Me., Nov. 16 (AP)—Eighteen-year-old Paul N. Dwyer of South Paris unemotionally pleaded innocence in Superior Court today to an indictment charging he murdered his elderly benefactor, Dr. James G. Littlefield of South Paris.

Trial was set for November 30.

A report on the sanity of the youth, charged with murdering Dr. Littlefield's wife, Lydia, 65, and driving by automobile with both bodies through six Northeastern states to North Arlington, N. J., was not submitted.

County Attorney Robert Smith said, however, that Dr. T. C. Tyson of the State Hospital, who made the examination, had found the youth to be sane.

Dwyer was brought back to South Paris yesterday for trial after having been at the State Hospital for the past three weeks.

O'Hara Bailed On U. S. Charge

PROVIDENCE, R. I., Nov. 16 (AP)—Walter E. O'Hara, head of the Narragansett Racing Association, Inc., today entered pleas of innocence for himself and the corporation to Federal grand jury indictments charging violations of the Federal corrupt practices act.

O'Hara and the association were indicted last week by the grand jury which reported the track paid over to $100,000 of its funds within a single year to committees and individuals identified with politics.

The track executive, indicted on four counts, was released in $2000 bail, furnished by Vernon C. Norton, reporter on the Providence Star Tribune of which O'Hara is publisher.

U. S. Attorney J. Howard McGrath said a trial date would be set later and that O'Hara would be allotted 10 days in which to file any pleas or demurrers. O'Hara was represented by his counsel, Raymond J. McMahon.

Any Jobless In This Home?

Deliver Census Cards At the White House

WASHINGTON, Nov. 16 (AP)—A postman delivered several unemployment census cards today to a fairly pretentious whitepainted residence at 1600 Pennsylvania avenue here.

The postman grinned at the butler as he handed over the large double postcards. The butler he grinned at a maid as he placed the cards on a silver tray.

Franklin D. Roosevelt employed as President of the United States had been included in the federal unemployment census which started today.

Governor Opens Yule Seal Drive

Governor Hurley today opened the nation-wide campaign against tuberculosis by purchasing the first seals of the 1937 Christmas Seal Campaign from Town Crier Anno Kubic of Provincetown in front of the State House.

Kubic is the only official town crier in the United States.

The town crier was accompanied by Nathaniel Lewis, Provincetown selectman, and Arthur J. Strassen, executive secretary of Massachusetts Tuberculosis League, Inc.

AUSTEN LAKE, America's foremost sports writer and columnist, every day in the Boston American.

Rose Is 'Too Busy' To Talk Divorce

SAN FRANCISCO, Nov. 16 (AP)—Snowman Billy Rose is in no hurry to discuss a possible divorce with his actress-wife, Fanny Brice.

"That's one of those bridges you cross when you bump into it," he said today.

Rose has declared he yearns to wed Eleanor Holm Jarrett, wife of Bandmaster Arthur Jarrett.

Guggenheim Widow Dead in New York

NEW YORK, Nov. 16 (AP)—Mrs. Florette Guggenheim, widow of Benjamin Guggenheim, a son of the founder of the vast family fortune in mining and smelting, died here.

She was a daughter of James Seligman, New York banker. Her husband perished in the Titanic disaster.

Auto Thieves Get Jungle Film, Too

ROCHESTER, N. Y., Nov. 16 (AP)—Thieves who stole an automobile from a driveway at the Eastman Kodak Company plant here this morning got more than they knew.

The car belonged to Armand Denis, of Putnam Conn., an explorer, who said that $5000 worth of motion film, taken in African jungles, was in the car.

Harvard May Remake Types

Seeks Way to Change Man's Personality

Girls! Do you want to find out how to change the boy friend into a football hero, or maybe a romantic-minded poet?

If so, fellow true investigations of "human types" now being conducted at the Harvard Fatigue Laboratory, in an effort to determine what makes human beings fall into certain patterns and types.

Issuing a call for freshman "subjects" to be investigated, officials at the laboratory explained today that the investigation is being made also to find out how much the physical structure of a man has to do with his personality makeup.

"There is nothing abnormal in a football player or a poet," one scientist declared. "They are simply different. We are anxious to find out how much physiological makeup has to do with that difference."

Harvard officials would not disclose what the results of the investigation may lead to as far as practical results are concerned. But one admitted that if enough knowledge were obtained, it might be possible to develop personality types at will, by special development on the physiological side.

Legion Battles Ct. Nazi Camp

BRIDGEPORT, Ct., Nov. 16 (INS)—American Legion opposition to plans of the pro-Nazi German-American fund to establish a camp in Connecticut appeared today.

The Bronson Hawley Post went on record as unanimously opposed to the formation of a Bund unit at the hotel.

Commander Nelson A. Parker of the post said a resolution would be offered at a county Legion meeting tonight to condemn all camps promoting pro-Nazi activities in the state.

Carl Nieway, eastern division organizer of the German-American bund, on a visit to Waterbury, disclosed purchase by his organization of 175 acres at Southbury for the largest German camp in the country.

Board Takes Over N. H. Milk Markets

CONCORD, N. H., Nov. 16 (AP)—The State Milk Control board today took over supervision of markets in the Portsmouth, Bristol and Keene areas.

In the Portsmouth area the commission set a 12 cent a quart retail scheduie and in the Bristol and Keene areas 11 cents.

Brookline Hears Dewing Crime Talk

Edmund Dewing, district attorney of Norfolk and Plymouth Counties, was the guest speaker last night at the meeting of the Alston-Brighton and Brookline Y M H A held at Temple Kehillath Israel, Harvard street, Brookline.

He spoke on the involvement of youth in crime. David Zintz, president of the organization, presided.

'Bishop of Winds' Flies Into Arctic

NEWARK, N. J., Nov. 1 (AP)—Canada's 70-year-old "Bishop of the Winds," the Most Rev. Gabriel Breynat, bishop of the vicariate apostolic of Mackenzie, set forth by plane today to return to his post in the sub-arctic. The flying churchman has been visiting Catholic missionary stations in his 400,000 square-mile vicariate by plane since 1919.

North Randolph Fights Auto Toll

The North Randolph Improvement Association will hold a meeting next Sunday night at Associates hall, North Randolph, in a move to decrease the accident toll of the town.

On one mile of North Main street according to report of the association, 10 persons have been killed and 145 injured.

Cruiser Wichita Launched at Phila.

PHILADELPHIA, Nov. 16 (AP)—The cruiser Wichita, last of the navy 10,000-ton treaty ships to be built, was launched at the Philadelphia navy yard today. The sponsor was Miss Margaret Ayres, of Wichita, Kans., daughter of W. A. Ayres, chairman of the Federal Trade Commission and a former U. S. representative from Kansas.

"Earache" His Lodge

SEATTLE, Nov. 16 (AP)—A University of Washington freshman, listing his activities for the student yearbook said he belonged to "flat feet, earache and appendicitis once." He had mistaken "affiliations" for "affections."

Studies of Emotion in Divorce Court

Boston Evening American Photos

She frowned—though she won a divorce from her husband, John J. Cheney, at Salem Probate Court. Mrs. Gladys Cheney said her husband even refused to buy soap for facial cleanliness—the husband insisting that she use the same soap she used for washing and scrubbing.

She laughed. Her story that the husband, George, beat her on several occasions brought a divorce to Mrs. Lillian Murphy, of Haverhill. She is business agent of the Haverhill Leather Stitchers Union and well known in Massachusetts labor activities.

She smiled as a probate judge at Salem set her free from a husband who she claimed has been drinking for weeks, making her life miserable. She is Mrs. Ruth Kluge, now of Boston, but formerly of Lynn. The camera caught her a few minutes after the judge granted her divorce.

Stokowski's Wife Settles in Reno

RENO, Nev., Nov. 16 (INS)—Here to establish residence for a divorce, Mrs. Evangeline Stokowski, wife of Leopold Stokowski, noted symphony conductor, today was in seclusion at the ranch home of her father-in-law, Mrs. Ruth Johnson.

Mrs. Stokowski had been residing in Boulder City before moving here.

All Pinned Up—Inside

OMAHA, Neb., Nov. 16 (AP)—Mrs. Geraldine Foss, 21, went to a hospital for removal of an open safety pin from her throat. But an X-ray disclosed the presence of a second closed pin. Mrs. Foss recalled she had swallowed the second pin more than six months ago.

Pat Phones His Bride Sad News

HICKORY, N. C., Nov. 16 (INS)—Feeling "fit as a fiddle" but very much out of tune with his bride and ready-made family, Basil "Pat" Ryan today set about untangling the heat "woodnutt" society has seen in many a day.

With the hangover handicap for bluebood males safely won, the roving grandson of Thomas Fortune Ryan looked coldly into a telephone mouthpiece and announced:

"I'm going to get an annument."

At the other end of the wire, Martha Byrd's hand shook a little as she hung up the receiver.

For assistance on legal matters, Ryan had Attorney William A. Self. Football Coach Albert Sportack was along to help strategy in the event of a shotgun bridegroom with clear eye and unwrinkled brow appeared set for the preliminaries before getting "annumarried."

"I was drunk," undoubtedly will be Ryan's cue, and he was hard at work rounding up witnesses to prove it.

A pool parlor rue expert, three school teachers and the night clerk at the Hickory Hotel were reported in the first draft of the Ryan expeditionary forces while the crafty single-breasted ass safe for North Carolina "more" concurred.

Could Martha's counsel:

"There is nothing to say, and we do not intend to make any comment on this side of the picture."

Mild Quake Felt At Palm Springs

PALM SPRINGS, Cal., Nov. 16 (AP)—Residents of this resort were awakened at 4:20 a. m. today by a sharp earthquake which shook furniture, rattled windows and dishes, but apparently caused no damage.

New Labor Pact For Coal Mines

HAZLETON, Pa., Nov. 16 (AP)—A tentative agreement extending the present contract between the United Mine Workers and anthracite mine operators to April 30, 1939, was announced today by John Boylan, secretary of the Anthracite Conciliation Board. The agreement, extends for two years the contract of May 7, 1936, which will expire April 30, 1938.

Patrol Boat Brings Ill Fisherman Here

The coast guard patrol boat Harriet Lane is en route to Provincetown with Joseph Silverman, suffering from blood poisoning, to a hospital after he had been taken off the trawler Genevieve 115 miles from Boston. McCarthy was placed in the Chelsea Marine Hospital.

Pact Revelations Stir Move To Recall 9-Power Mission

Lodge Demands Congress Launch Probe of 20 Year Suppression of Document

Continued from First Page

twenty-year suppression of the Balfour document. He added the inquiry should be broad enough to determine whether any secret agreements now exist between the United States and any European nations.

Senator Gerald P. Nye (R.) of North Dakota, chairman of the Senate Munitions Committee, joined Lodge in suggesting recall of the Brussels delegation. He warned the developments at Brussels indicated:

"Now we are on the road to war."

Millard Rice, Legislative representative here of the Veterans of Foreign Wars, praised publication of the Balfour document. He declared it proved America was "maneuvered into the position of a cat's paw" in the World War.

He urged a "more cautious policy," free from entangling alliances with European governments, and demanded a Congressional inquiry into suppression of the Balfour document.

The State Department meanwhile declined to make the document available to other news service. It has lain in the Department's most secret files since May 18, 1917, when delivered to Secretary Lansing by Arthur James Balfour, its author and then British foreign secretary.

A high official explained privately the text could not be made public by the State Department because of a diplomatic obligation to Britain.

This obligation rests upon diplomatic agreement between nations to keep confidential documents secret, unless released by the author nation.

In this case, Britain furnished the document and has never authorized its publication.

Nye Warns That Nation Is Now on "Road to War"

Commending International News Service for making the Balfour document available for publication, Senator Lodge said:

"It is a vitally important contribution to the history of the World War. It confirms the suspicions of those of us who opposed entangling the United States in European affairs.

"The whole affair should be investigated by Congress so that we will not make the mistake at the present time of attempting to police the world and involve ourselves in European intrigues.

"This document should be compulsory reading for all those now attending the Brussels conference, so they may be forewarned. Our own delegates should come home to read it.

"I would support an investigation to determine whether there are any secret agreements between the United States and other countries. Public business should be publicly conducted and matters that affect the life blood of 130,000,000 citizens should be conducted in the open."

Senator Nye, in urging recall of the Brussels delegation, said:

"Revelation of the Balfour document is timely in view of what has happened at Brussels.

"Not only have we taken the leadership in policing the world but Britain and France have elected us manager, captain, quarterback and coach and we are going to be privileged to carry the ball all the time.

"Now we are on the road to war."

AS 'YOUNGER STATESMEN' CONFER

SENATOR LODGE — MAYOR-ELECT TOBIN

International News Photograph Service

U. S. Senator Henry Cabot Lodge, Jr., and Mayor-elect Maurice J. Tobin, of Boston, the Bay State's two "younger statesmen," meet in Washington where Tobin is attending the annual mayors' conference. Lodge and Tobin discussed Massachusetts problems when the young senator paid a surprise visit to the young mayor-elect in the latter's suite in the Mayflower Hotel.

Roosevelt, Tobin To Talk of Relief

Mayor-Elect "Goes to School" at Capital In the Spotlight

By JAMES F. DOOLING

WASHINGTON, Nov. 16—Concerned deeply with the problems of relief to which he will fall heir when he takes over the administration of Boston's affairs in January, Mayor-elect Maurice J. Tobin "went to school" today.

He was already up on the rudiments of the study, not only from careful preparation in past years, but from intimate discussion with other mayors of the United States who are attending the three-day seminar here.

This afternoon Mayor-elect Tobin was ready to get first-hand information on this all-important topic from the man who has taken a post-graduate course—the President.

The meeting of Boston's newly-elected Mayor and Franklin Delano Roosevelt was scheduled to precede the session of the mayors' conference, over which Mayor Edward J. Kelley was presiding and at which the mayors of Cleveland and Los Angeles were speaking.

UNEMPLOYMENT TOPIC

Both Mayor Frank L. Shaw of Los Angeles and Mayor Harold H. Burton of Cleveland were devoting themselves to sub-divisions of the topic—relief and unemployment.

Alan Johnstone, Chief Counsel of the Senate Committee on these problems, was another speaker.

There was little doubt in the minds of those present here that today's open meeting between Tobin and President Roosevelt would be followed by a more private one.

Mr. Tobin, it is known, is close to James Roosevelt, the President's son and coordinator. And besides, in less than 36 hours, Mr. Tobin has proved to the national powers-that-be that he is worth considering—just the proud thing was by his home city a fortnight ago.

The high regard in which Boston's mayor-elect is held was evident at every session of the mayoral seminar which he attended.

Probably as pointed an example of this is the surprise visit that Senator Henry Cabot Lodge, Jr., paid to Tobin in the Tobin suite at the Mayflower Hotel last night.

MUCH IN COMMON

Despite the difference in their political creeds, these two had many things in common and were "made together" for a long time.

Although he was too discreet to say so, it was apparent that the Mayor-elect is avidly interested and encouraged with this attitude, not because of any personal advantages to be gained, but because it would help the problems he will have to meet in getting federal aid to carry on Boston's welfare.

Most interesting thus far was the long, informal meeting between Mr. Tobin and Mayor Fiorello La Guardia of New York.

It came almost at the first day's session of the mayoral seminar. Mayor Frederick W. Mansfield of Boston presented them to each other. Mayor Mansfield sat at the right of fiery little Fiorello.

An unusual courtesy was paid to Mr. Tobin then. He was asked to sit at the other side of La Guardia, who is president of the United States Mayors Association.

RELIEF VITAL PROBLEM

Mayor-elect Tobin disclosed that he spoke briefly of the way in which New York has to administer its relief. Probably no other Boston problem concerns the new Mayor as this one of relief. Translated, of course, it means that if he can solve it, the task of the rest will prove the worth of his method of attack.

Boston "port" is another of Mr. Tobin's deep concerns. He has already showed that by making it part of his planning for the future is awaiting with keen interest the report of the state commission which may be filed by next month.

Made America Cat's Paw, Says V.F.W. Leader

Milland Demands More Cautious Policy In Foreign Affairs

Disclosure by William K. Hutchinson of International News Service that Great Britain and other allied powers entered into a secret agreement at the outset of the World War regarding division of war spoils has awakened wide discussion throughout the world. It is discussed in the following article, written for International News Service exclusively, by Millard Rice, legislative representative of the Veterans of Foreign Wars.

By MILLARD RICE

Legislative Representative Veterans of Foreign Wars

WASHINGTON, Nov. 16—It is astounding to learn of the existence of a secret agreement among the Allies as to the division of spoils if they won the World War, as disclosed in the articles written by William K. Hutchinson.

It would appear that the United States was maneuvered into the position of becoming a cat's paw to pull the hot chestnuts out of the fire for other nations.

It would appear that America's young men of 1917 and 1918 did not sacrifice their lives, their limbs and their health for the sake of high ideals, to preserve democracy and to end all wars—as they believed—but rather to change the relative economic and commercial interests of competing nations.

These revelations of the secret machinations of European countries must make the citizens of our country more cautious than ever about becoming involved in any entanglements with other nations.

We should feel that we have learned our lesson. Well. We should become more anxious than ever to have such policies adopted and applied as are aimed to keep America out of war, supported by such modernized armed forces as will make possible the protection of our country and its people, as well as guarantee the neutrality of the United States.

It would seem it should have been incumbent upon the State Department, a long time ago, to reveal the facts concerning this secret agreement.

One wonders whether an official investigation into this entire matter should not be made by Congress now, to make certain that the State Department will not again have a repetition of this situation by failing to take the American people into its confidence on matters of paramount importance to this nation.

Bridges Renews Black Battle In Senate

Moves for Full Public Hearings on New Appointments

By ROBERT A. McGILL

International News Service Staff Correspondent.

WASHINGTON, Nov. 16—Declaring the Senate "railroaded" confirmation of Senator Hugo L. Black as associate justice of the Supreme Court, Senator Bridges (R.) of New Hampshire today moved for public hearings on all federal judiciary appointments.

Bridges said that following the "Black incident" it is the "duty of the Senate to give the public full opportunity for expression regarding any appointment having to do with the federal judiciary.

"Like many others, I deplored the stampede which employed by the Senate when Mr. Justice Black was confirmed, he said. "The resolution which I will introduce to amend the Senate rules will prevent any person, regardless of who he is, and whether a member of the Senate, from being confirmed without the public being given an opportunity to express views as to fitness for the position."

SEEKS MANDATORY ACTION

Bridges said his resolution would make it mandatory that all appointments to the federal judiciary be sent to the Senate judiciary committee for full consideration. He said the Senate has in the past confirmed the appointment of a fellow member to a judicial position without observing this rule.

Asserting that he looks upon a judicial appointment in a different light than the run-of-the-mill appointments," Bridges indicated Justice Black took "advantage of senatorial courtesy" in failing to tell his colleagues he had once been a member of the Ku Klux Klan before the only for confirmation.

"If my resolution is successful," he said, "it will prevent any person or group from hiding behind the cloak of senatorial courtesy in relation to judiciary appointments."

CLAIMS BACKING IN FIGHT

Bridges, whose resolution to hold public hearings on Black qualifications for the Supreme Court failed, said he obtain disclosures that were later brought out could have been made available to the public by holding the Senate could have acted with full knowledge of the facts."

Pepper, Florida senator said he has conferred with Democratic colleagues and has found "a good deal of support for the plan."

Meanwhile Senator Burke (D.), of Nebraska, one of the opponents of President Roosevelt's plan to increase the membership of the Supreme Court, which was sidetracked at the last session, suggested that the attorney-general start quo warranto proceedings in the Supreme Court to determine Justice Black's right to sit on the bench.

Burke said the Supreme Court should rule on whether Justice Black constitutionality is eligible to sit on the bench.

Pact 'Shocking,' Says Glenn

CHICAGO, Nov. 16 (INS)—Secret treaty divisions of the spoils of the World War, as revealed by the Balfour document made public by International News Service, were characterized as "shocking today by former Senator Otis F. Glenn of Illinois.

"Their publication," he said, "comes as a powerful and timely object lesson to the United States. The revelations are shocking."

Otis pointed to the nine-power conference now under way in Belgium, which was convened following President Roosevelt's Chicago demand for "quarantine" of aggressive nations in the Sino-Japanese conflict. He said:

"Great Britain already has deserted him (President Roosevelt) in such an undertaking. No doubt he was actuated by as high a motive as was President Wilson.

"But the string of false dealings, of deceit and of greed for territory is now openly before us.

"It should teach us to stay aloof from Old World and Orient quarrels and remain on our own shores at peace with the world.

"This deceit in the World War cost us more than 100,000 lives and upwards of $40,000,000,000."

State Civic Leaders Here Laud War Treaty Expose

"Almost providential at this time."

"A disclosure that will make our people think before they plunge into war again."

Those were among the comments of Boston citizens today on the revelations in the Boston Sunday Advertiser and the Evening American about secret World War pacts among allied nations in Europe.

Publication of documentary proof of the intrigues between England and other European countries which were concealed from the people of America until the United States had gone to war brought scathing denunciation.

Officers of national patriotic and other organizations declared the Hearst newspapers had performed an inestimable service to the country through their enterprise in exposing the facts behind the war propaganda prior to our declaration of war against Germany.

The articles presenting the text of Lord Balfour's amazing statement to the British Imperial War Council in 1917 in which he informed his government leaders of the secret deals for territory, for trade and commerce caused a feeling here of resentment and humiliation.

Boston comment might be summarized into two words.

"Never again."

Following are some of the expressions of opinion:

FORMER CONGRESSMAN JOSEPH O'CONNELL—"These disclosures in the Hearst newspapers are almost providential at this time. The American people, who even today are being urged into foreign controversies, ought to realize now that they were hamboozled by Lord Balfour and his European associates.

"Those statesmen begging us to enter the war on the allied side protested to high heaven that the war was a war to save democracy. Now the awful truth is made known. We were dragged into that terrible affair, as a matter of fact, to save British commerce. Our people never again will sustain a government that tries to drag them into foreign entanglements."

JUDGE MICHAEL G. MURRAY—"The revelation of details of wartime secrets as made in the Boston Sunday Advertiser and the Evening American are extremely important. It is time we made evident that we should keep entirely out of foreign struggles.

We are never going to get unselfish cooperation from those whose interests and ideals are opposed to our interests and ideals. Our first duty is to maintain an army and navy strong enough to defend our own shores and our own interests. Not only should we refuse to have anything to do with the military operations and ambitions of foreign countries, but we should never lend them money. I think we never shall again. I congratulate the Hearst newspapers upon this fine public service."

NANCY HUDSON HARRIS, vice-president general of the daughters of the American Revolution for Massachusetts—"I have read the astonishing revelations of the Boston Sunday Advertiser and the Evening American with the deepest interest.

"Exposure of the real facts about England's secret arrangements in 1917 only emphasizes the conviction that we should keep out of European entanglements.

"We cannot be reminded too often that Washington's advice was wise and sound. Speaking as an individual I can say that I have been against the proposal to join the League of Nations from the start."

PATRICK E. KELLEHER, department adjutant Spanish American War Veterans of Massachusetts—"Through the Boston Sunday Advertiser and the Evening American We have had a new insight into the World War and the treaty which ended it. We have been discussing the Lord Balfour statement over here at headquarters.

"We feel that we were dragged into a European scheme by which certain countries were to get more territory. We were to pay the costs. We did pay a large share of them. We never again will make a mistake like that."

JOEL L. MILLER, past commander, Veterans of Foreign Wars, Department of Massachusetts—"We ought not to be in that nine-power conference. It is just another of those things that the Hearst newspapers are exposing with relation to 1917.

"Our boys went over there sincerely believing they were to fight for democracy and for the liberties of oppressed people. We can never take away from them the glory of their sacrifice. If we needed any further warning to be careful, however, it is furnished by the Lord Balfour statement. That should keep us out of future mistakes. The Advertiser and the American have done our people a grand service. They have made the people think."

Kidnapers Peril Morenz's Son

MONTREAL, Nov. 16 (Canadian Press)—A police guard was posted today around the home of the late Howie Morenz, Canadian ice hockey star, after mysterious telephone calls were received, threatening to kidnap 10-year-old Monte Morenz, Jr.

Mrs. Mary Morenz, the boy's mother, told police she had received four threatening calls from a woman and three from men.

Authorities believed the calls originated from persons who resented the $25,000 trust fund raised last month by a benefit hockey game to care for the widow and children of the late hockey star.

Sit Strikers Out Of Auto Plant

PONTIAC, Mich., Nov. 16 (AP)—Sit-down strikers, who had occupied the Fisher Body Corporation plant here for nearly 12 hours, left at 4:25 a. m. today and the management took possession of the factory.

Durr Mitchell, president of the United Automobile Workers of America local here, said union officials ordered the men to evacuate the plant because the strike was "unauthorized." He said a conference had been arranged between union and company officials on grievances which caused the sit-down.

The principal grievance, he said, was the laying off of 500 employes.

There was no demonstration as approximately 2000 men marched out of the plant.

'Fall River Line' To Scrap Heap

NEW HAVEN, Conn., Nov. 16 (AP)—Many a New England old-timer felt a heartache today as an order consigning four "old Fall River line" sidewheelers to the scrap heap awaited only a federal judge's signature for execution.

Judge Carroll C. Hincks is expected to sign the order today authorizing trustees of the New Haven Railroad to sell the four vessels, the Providence, the Plymouth, the Commonwealth and the Priscilla, for scrap purposes for $85,000. At the same time he will sign an order for a separate sale of the ship's furnishings and equipment.

The vessels are property of the New England Steamship Company, a subsidiary of the railroad, and abandoned operation of the Fall River line last July.

15 Hurt in Train Wreck

CREWE, Eng., Nov. 16 (AP)—Fifteen persons were slightly injured today when the Scotland-to-London night express ran into the rear of the crack train, Night Scot, outside Crewe station.

Boys' Adventure Ended by Hunger

Hunger, overcoming a desire for adventure, today led to the finding of two 10-year-old Cohasset boys reported missing since yesterday afternoon.

The youngsters, Anthony Perry, a state ward living with Joseph Jusen in James lane, and Donald Sweeney of Jerusalem road, failed to return to school after lunch. While police and a posse searched woodlands, a resident of the Lincoln Hill section told authorities she saw them emerge from the woods this morning. Found, the boys said they had slept in a barn three miles from home and were hungry.

Xmas Savings Fly Away, But---Boy!

BALTIMORE, Nov. 16 (AP)—Mrs. Pauline Norris shook her pillow out of a window and then remembered, several hours later, that she had hidden $165 in Christmas savings in the pillow slip.

Tops on her Christmas gift list is Edward Hofler, 30, who found the bills fluttering along the street and turned them over to police.

Girl Held as Smuggler

MONTREAL, Nov. 16 (INS)—Charged with smuggling narcotics into Canada, Katherine Borg, 28, of New York, was held in $5000 bail today. Hearing was set for November 23.

Turn to the **FUEL ADS** *In Today's American*

When Law-Making Ladies Dine

EDITH NOURSE ROGERS — VIRGINIA E. JENCKES — CAROLINE O'DAY

International News Photograph Service

Three ladies of the House pictured at luncheon in Washington on first day of the special session of Congress. The congresswomen trio, left to right, are: Edith Nourse Rogers of Massachusetts, Virginia E. Jenckes of Indiana and Caroline O'Day of New York.

'Red Flame' Fired As Soviet Chief

MOSCOW, Nov. 16 (AP)—Dismissal of Barbara Yakoleva from the government service after a long career of revolutionary leadership was confirmed today by appointment of a new commissar of finance for Russia proper.

The 52-year-old "Old Bolshevist," known as the "Red Flame" and exiled into Crarism, held an important post in the old secret police, the Cheka. Later she was promoted to be vice commissar of education, then commissar of finance.

Man's Neck Broken In Freak Accident

Clarence Quinn, 30, of Columbia road, Dorchester, suffered a broken neck in a freak auto accident early today. According to Boston City Hospital authorities Quinn was driving his car along Dudley street in Roxbury when he collapsed.

Before the machine could be brought under control by another person in the car, it had crashed into another auto. Neither car was damaged, and no one was hurt except Quinn. His name was placed on the danger list.

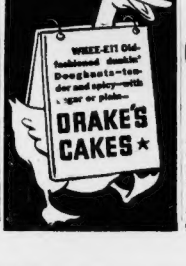

Foresters Units Meeting Tonight

The opening meeting of the Associated Courts of Court of Massachusetts Catholic Order of Foresters, including 11 courts in Brighton, Allston and Brookline will be held tonight at the Catholic Institute, Brighton.

Courts comprising courts of Waltham, Belmont, Newton and Watertown, also will meet at Knights of Columbus hall, Watertown street, Watertown. Following a program of entertainment, Mrs. Grace Woodbridge, of the high standing committee, will address the members.

Hit-Run Autoist Kills Malden Man

Hiram A. Haven, 77, Forest street, Malden, was killed by an auto early today as he crossed the street near his home. The auto sped away without stopping. Malden police sent out an alarm for the car, a dark sedan, and announced that one headlamp had been broken by the impact.

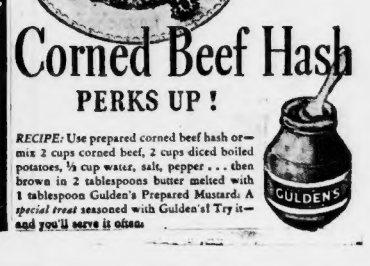
"COOK ME WITH GULDEN'S MUSTARD"
Corned Beef Hash
PERKS UP!
RECIPE: Use prepared corned beef hash or—mix 2 cups corned beef, 2 cups diced boiled potatoes, ½ cup water, salt, pepper . . . then brown in 2 tablespoons butter melted with 1 tablespoon Gulden's Prepared Mustard. A *special treat* seasoned with Gulden's! Try it—and you'll serve it often
GULDEN'S

Panic-Stricken Chinese Flee 3 Cities

Japanese Advance Led by Widespread Air Bombings

SHANGHAI, Nov. 16 (AP)—Thousands of panic-stricken Chinese fled from three of China's great cities tonight to escape advancing Japanese armies and widespread bombing by Japanese warplanes.

A great exodus was under way from Nanking, the nation's capital and object of a tremendous Japanese drive into the interior from Shanghai.

Similarly, civilians were fleeing from Tsinanfu, Shantung province capital, north of the Shanghai war area, and from Soochow, central point in Chinese defense lines between Shanghai and Nanking.

Japanese planes dumped bombs over a widespread area of the Shanghai peninsula to smooth a way to Nanking for troops and naval vessels. Foreign military observers predicted the Japanese would reach Nanking within a month.

RAIL SPAN BLOWN UP

Points bombarded included Fushan, Yangtze river port on the water route to Nanking, and Chinese troop concentrations between the Chinese defense lines and Nanking.

Japan's North China forces were approaching the Yellow river, five miles north of Tsinanfu. To stem the advance, Chinese officials have blown up the Tientsin-Pukow railway bridge spanning the river opposite the provincial capital. Most of the refugees leaving Tsinanfu headed for Tsingtao, on the seacoast.

One column of Japan's Shanghai armies was almost within sight of Soochow city of 500,000 about 50 miles west of Shanghai. Miss Sarah Glenn of Chester, S. C. arrived at Nanking today and reported Soochow virtually deserted following heavy Japanese bombardment yesterday. Thousands of Chinese fearing the city crowded roads and canals.

3 MISSIONARIES STAY

Three American missionaries—Rev. H. McMillan of Laurinburg, N. C., C. G. McDaniel of Blackstone, Va., and H. A. McNulty of New York city—remained in Soochow to aid frightened Chinese.

Japanese planes and warships bombarded the Woosung and Paoshan forts in the vicinity of Amoy, South China seaport. A party of Japanese marines was said to have explored landing possibilities, indicating that Japan was planning a campaign in that rich, populous and hitherto war-free section.

Dispatches from Tokyo reported continued friction between Japan and Soviet Russia. The Japanese foreign office protested to Russia against what was termed forcible migration inflicted on Koreans living in Soviet territory.)

Hearts Cry Out for Voices Stilled---This Is WAR

Mere words are futile to describe these two scenes depicting the ruthless and merciless results of war. These pictures speak for themselves and cry out, as the desperate mothers above, against the horror of it all. These are weeping, heart-broken mothers of Lerida, Spain, shown attempting to comfort each other after they had gone through the agonizing ordeal of identifying their children's bodies among the 155 mangled corpses that littered the streets of that city after a rebel bombing raid on All Saints Day. Comfort, indeed, might some day be theirs, but never will be erased from their memory the picture at the right, for there are some of the bodies—innocent victims of a bloody struggle—their children.

International News Photograph Service

Japanese Blast At Brussels Hits Russia

Nippon Official Raps Criticism of Nation's Action in China

BRUSSELS, Nov. 16—Japanese officials here today issued a sharp counter blast to the Brussels conference declaration criticizing Japan for her action in China.

A statement from the Japanese embassy attacked Russia as a non-signatory of the Nine-Power treaty but a participant in the conference, and referred to the part played in framing the declaration by nations which "repudiate payment of their war debts to the United States," and "vote things to which they do not adhere."

The statement expressed regret the powers did not take note of Japan's communication rejecting a second invitation to the Brussels conference, which, it is contended, opened a road to mediation of the Far Eastern conflict.

MEDIATION REJECTED

While rejecting mediation by the conference, the communication issued last Friday said Japan "would be glad if the powers should contribute to the stabilization of Eastern Asia in a manner consonant with realities of the situation."

Official quarters indicated privately this meant Japan was willing to consider mediation talks with China, if arranged through interested Far Eastern powers such as the United States. Reliable sources have indicated also that Japan would welcome negotiations through Germany's Reichsfuehrer Hitler.

FEAR ANTI-CLIMAX

Spurred by fears that whatever spirited by fears that whatever they do may prove an inspired anti-climax, large numbers of delegates to the nine-power treaty conference hurriedly departed for home today to ask their governments what they should do next following their denunciation of Japan.

Belief grew that the conference, called to end the Sino-Japanese war, would convene again next Monday merely to adjourn permanently, after all practical purpose a failure, despite the resolution passed yesterday branding Japan's action in China as a violation of the nine-power pact and forming Nippon "out of step with the rest of the world."

The fact that Japanese troops continued their advance against the Chinese Nationalist capital defied continued Nanking in defiance of the resolution, which was adopted by a vote of 15 to 1, with Italy alone the spirits of the conferees, whose exodus once again left the United States in virtual charge of affairs here.

Italy alone voted against the conference resolution, and the three Scandinavian nations abstained from voting.

The nations which united in condemning Japan were the United States, Britain, France, South Africa, Belgium, Canada, Bolivia, China, India, The Netherlands, Mexico, New Zealand, Portugal and Russia.

File Senate Bill To Compel War Referendum

La Follette, Capper Ask Constitutional Amendment

WASHINGTON, Nov. 16 (INS)—Mindful of conflict in Spain and the Orient and its international implications, two senators today introduced in the Senate constitutional amendments compelling a national referendum before war is declared by the United States.

Senators La Follette (R.) of Wisconsin and Capper (R.) of Kansas sponsored nearly identical amendments to give the people the right to say directly whether the nation will engage in war.

Introduction of the two amendments came as Senate neutrality experts pieced together letter to make the neutrality act mandatory instead of discretionary with the President as it now stands.

LaFollette and Capper accompanied introduction of their amendments today with statements emphasizing the need for such a step.

"Before any such vital change takes place (referring to declaration of war), the people, who are going to do the dying and suffering and paying, ought to have a right to vote," declared LaFollette.

His amendment would include in the proposed referendum not only the question of declaring war, but also the question of conscripting man power.

Japan Threat to France Stops Arms for Chinese

(Copyright, 1937)

PARIS, Nov. 16 (INS)—How Japan forced France to cease running arms to China was learned by International News Service today from a high Paris source.

A blunt Japanese ultimatum, delivered to France on the eve of convening of the nine-power treaty conference in Brussels, stated France must cease supplying China with arms and munitions via French Indo-China and Canton.

The ultimatum, it was learned, fixed the day and hour at which munitions deliveries must halt, and stated that if shipments were ensued after that time, Japan would use Hainan Island, off the Indo-China coast.

French authorities conferred with representatives of other powers at a Quai d'Orsay conference regarding the matter, but received no aid. nce halted the arms traffic.

The Japanese, it was learned, contented to disposal of supplies on hand, and then clamped down gainst all further shipments.

French officials still are furious garding what they consider the sultor manner in which the Japanese ultimatum was delivered.

British, Belgian Kings Meet

LONDON, Nov. 16 (AP)—Leopold King of the Belgians, arrived at flag-draped Victoria station today on a state visit to England.

King George, resplendent in the crimson tunic of a field marshal, greeted and shook hands with Leopold as the young visiting monarch stepped from his train on a platform carpeted with scarlet plush.

Prime Minister Neville Chamberlain and the Duke of Kent were introduced to the Belgian King who was dressed in khaki service uniform with cap tilted back. He wore the blue ribbon of the Order of the Garter across his chest.

The Duke of Gloucester, who had officially welcomed Leopold when his yacht docked at Dover, King George and Leopold then drove to Buckingham Palace in an open carriage drawn by six Windsor greys with the sovereign's escort of Royal Horse Guards clattering ahead and behind.

Envoy Confirmation Asked

WASHINGTON, Nov. 16 (AP)—President Roosevelt asked the Senate today to confirm the recess appointment of William Dawson, of Minnesota, as minister to Uruguay.

3 O'Connell Kidnapers Tie 5 Guards, Flee Jail

Continued from First Page

today. Superintendent Herbert Paddock of Onondaga prison, had written Federal Judge Bryant, who sentenced the kidnaping trio, that the now-escaped trio be transferred, because he "felt this was no place for them."

But nobody had to transfer them. Once Geary was out in the corridor he silently dogging Guard Cox at a footsteps, the "transfer" was on.

CONFRONT FOUR GUARDS

The little bandit had two pistols when he faced Corbett. Silently, at Geary's command, the guard opened cell doors for Oley and Crowley. In the reception room four guards yawned, played indifferent "rummy."

Oley's brother, a member of the gang, had hanged himself in Utica jail while awaiting trial, so there was nothing humor in the next count of Royal Horse Guards clattering ahead and behind.

Then Geary stopped laughing.

"No fooling, you guys!" he snapped. "I'm in for 22 years and I mean business. Get in there with Corbett."

The guards, Earl Brown, Francis Crowley, Levi Pease and Edward Hayes, shuffled into cells, and were quickly bound with torn blanket strips—all except Hayes.

With Hayes in front as a shield the prison breakers headed for the front door. Mrs. Nellie Hills, a matron, rang the bell as they reached it. Hayes, by command, opened the door. Mrs. Hills gasped, her knees buckled as she saw the reception committee. She was bound and left in the reception room.

LEFT IN HIS CAR

Outside, at Hayes' car, the guard stalled for time. Geary poked a gun at him. Oley drove, under Hayes' unwilling guidance, to Syracuse. Outside the city they taped his eyes. Arms bound, they put him on the floor of the car, cruised around a few minutes, finally pulled to a stop. A moment later Hayes heard the motor of another automobile start.

Hayes scrambled out of the car, hailed a policeman and the eight-state alarm system soon carried the flash. Immediate search was begun for a roadster with New Jersey plates seen speeding out of downtown Syracuse shortly after Hayes was released.

PROBE IN PRISON

Back at the prison, the investigation turned to the how and wherefore of the axes and guns. Saturday a New York lawyer, Joseph S. M. Browne, had visited the prisoners. Previously only their wives had been allowed to visit them.

Two bars had been sawed from the bottom of the cell, another from the barrier between the cell block and the outer room. Geary must have worked all yesterday when he gruffly ordered a trusty janitor to "cut out" sweeping in front of his cell. "I'll do it myself." Steel filings in the sweepings would have given the plot away.

Oley, Geary and Crowley were the last captured of the "mob" who participated in the O'Connell "snatch." G-men got them in January. Crowley drew 20 years, the other two 22.

Children Flee Gun Battle

Continued from First Page

to help O'Connor. Meanwhile, O'Connor's quarry, after firing the three shots turned and ran into the North Bennet street playground.

The children playing there scattered screaming in all directions as the fugitive, pistol in hand, sped through their midst, hotly pursued by the two policemen.

FIRES AT POLICE

Again the man turned, and this time fired two shots at almost point-blank range at Rizzo, who was nearer to him. Rizzo fired three shots in return, then sprang forward and grappled with the fugitive.

When O'Connor and Rizzo had sprung from their police cruiser at the beginning of the chase, Rizzo had commandeered Galano Rauceo of Arlington street, saying at the time:

"Watch this car!" he told Rauceo.

Now the course takers by the chase had circled around, almost back to where it had begun, and Rauceo, standing by the police car and the abandoned suspect machine, saw the shooting in the playground. He saw too, the arresting, running children—and he saw the woman with the baby in her arms fall to the street.

PROTECTS HER BABY

"I thought for a minute she had been hit by one of the bullets," Rauceo said later. "But as it turned out she had fallen down, crouching over the baby, to protect it."

Rauceo, stooping low, ran to where the woman lay, assisted her into St. Vincent's church where she would be safe from any further gun fire.

He did not learn her identity, he said, and she was gone when police went to look for her.

The suspect finally captured when Policeman Rizzo grappled with him was identified as Robert J. Doherty, Longwood avenue, Roxbury, who, only twelve days ago, police said, received a two-year suspended sentence for auto theft.

He refused to name his companion, who escaped.

"I didn't intend really to shoot anyone," he insisted. "I only fired to make sure the officers and help me escape."

Ambulance? He Wanted a Sponge!

PHILADELPHIA, Nov. 16 (AP)—Policeman Clarence Johnson died an ambulance as Frank Sommer Jr. lurched from the wreckage of an automobile and shook his hair-fringed head, seeming blood red.

Trommer protesting he was innocent, pointed disgustedly into the wreckage. Johnson looked and saw shattered catsup bottles.

All Their Shots Miss

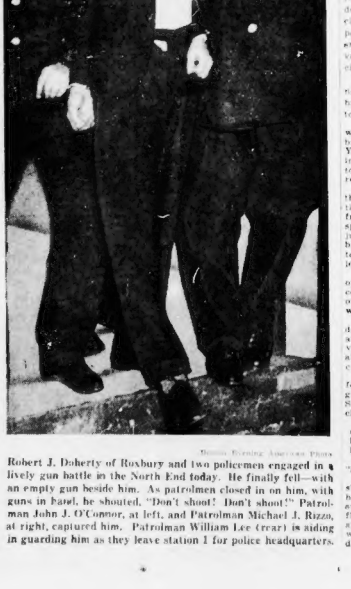

Boston Evening American Photo

Robert J. Doherty of Roxbury and two policemen engaged in a lively gun battle in the North End today. He finally fell—with an empty gun beside him. As patrolmen closed in on him, with guns in hand, he shouted, "Don't shoot! Don't shoot!" Patrolman John J. O'Connor, at left, and Patrolman Michael J. Rizzo, at right, captured him. Patrolman William Lee (rear) is aiding in guarding him as they leave station 1 for police headquarters.

Night Club Raid Staged by Klan

MIAMI, Fla., Nov. 16 (INS)—While the blazing cross of the Ku Klux Klan cast a weird light over the scene, approximately 150 white-robed men and women swooped down on the La Paloma night club here at midnight, routed patrons, waiters and bartenders, smashed the furnishings and then vanished after warning that the club must not be reopened.

One waiter, whose name could not be learned, was reported to have been beaten when he refused to obey the order to close the club.

After wrecking the club, the white-robed figures ransacked a bungalow nearby in search of Al Youst, the club's proprietor. Failing, the raiders instructed a waiter to tell Youst the club must not be reopened.

The La Paloma Club has been the center of controversy for some time. It is located only a few doors from a church, and residents of the sparsely settled area in the city limits, have been bitterly antagonistic. But efforts to have the place closed through legal moves have been unsuccessful.

The raid was preceded by an open-air Ku Klux Klan initiation ceremony in Moore Park, a city-owned park, from which the public was barred.

Forty-eight persons reportedly donned the white robe of the Klan and swore allegiance to the "invisible empire" as guards stood at all entrances of the park and kept curious spectators at a distance.

Permission for use of the park for the initiation ceremony was granted reluctantly by Ernest H. Seiler, recreation director in charge of parks.

"I didn't want to give permission for use of the park, but I had my orders from higher-ups," he told reporters.

He declined to identify the "higher-ups."

The initiation ceremony broke up shortly before midnight and an hour later the masked figures swept down on the night club. The flaming cross was hastily erected and the raiders swept into the club where about 40 patrons were drinking or dancing.

Boston Man Tried In Stock Fraud

NEW YORK, Nov. 16 (AP)—Three New York securities dealers and a 70-year-old Boston accountant went on trial in federal court today charged with promoting a $500,000 stock fraud.

The defendants, James T. Swan, Boston; Herman Meiman, 40; Henry Nuditch, 39, and David B. Howe, all of New York, were indicted on charges of conspiracy and use of the mails to defraud.

Among those awaiting trial are Alfred Dennison, Boston, and Alfred L. Neitlich, Brookline, Mass.

ROGERS, the scholar's viewpoint expressed every day (except Saturdays) in his column, "This Is The Life," in the Boston American.

LLOYD'S Eyeglasses and Spectacles Cost no more at Lloyd's Budget optional Boston, Cambridge, Salem

Nanking Cabinet Flees Japs

NANKING, Nov. 16 (AP)—The government decided tonight to move to Hankow, on the Yangtze nearly 300 miles to the west, because of the threat to Nanking by Japanese armies advancing from Shanghai.

The ministry of communications took the lead today by evacuating staff and records to a Hankow-bound steamer, and the League of Nations technical experts were to leave tomorrow.

For greater security and freedom from Japanese attacks, three or four cities, in all, will be used to harbor the various civil departments.

Hankow probably will house the ministries of foreign affairs and finance. Military establishments will remain in Nanking until the very last. Other departments will locate temporarily at Changsha, south of Hankow, and in Hunan province, and at Chungking, in the southwestern province of Szechwan.

Officials emphasized that this move did not mean abandonment of the capital, and stated that the army would defend Nanking until the last with Chiang Kai-Shek, Premier-Generalissimo, himself in command.

Bishop Installed By Polish Church

SCRANTON, Pa., Nov. 16 (AP)—The Rev. Senior Joseph F. Lesniak, of Springfield, Mass., today was consecrated bishop of the New England States diocese of the Polish National Church at a pontifical high mass. The ceremonies, in St. Stanislaus Church, were attended by church dignitaries from many parts of the country.

Blind Couple on Honeymoon

OKLAHOMA CITY, Nov. 16 (AP)—Olen Richardson, 23, and Ruby Tallant, 25, have never seen each other, but they started married life today confident of success. Olen was born blind. Ruby lost her sight at 18 months. Their romance started 12 years ago in school.

Report New Try To Kill Stalin

WARSAW, Poland, Nov. 16 (INS)—The Warsaw newspaper Express Poranny, in a dispatch from Helsingfors today reported a new alleged attempt on the life of Dictator Josef Stalin of Soviet Russia.

The paper claimed Stalin's phantom, named Nikolai Nasen, was arrested on charges of attempting to assassinate the dictator by means of a time bomb concealed in a camera.

There was no confirmation of the report from any other source. The Express Poranny is sometimes regarded as a "sensational" paper, but was reminded that, however, that on Saturday there were widespread reports and rumors from Riga and other points of an alleged plot against Stalin, whose current purge of "enemies of the U. S. S. R. has resulted in the deaths of more than 1200 persons.

One O'Connell Kidnaper In State Prison Here

George Gargiulo, alias George Romano, 30, convicted in the John J. O'Connell, Jr. kidnaping with the three convicts who escaped jail today at Jamesville, N. Y., is at state prison in Charlestown.

On May 13, Gargiulo was sentenced in superior court here to 20 to 25 years for armed robbery of an $18,540 payroll at the United Drug Company plant in Roxbury the previous January.

When he is released from state prison he will begin serving a 37-year sentence for his part in the O'Connell kidnaping.

The federal sentence may be served at Alcatraz island "The Rock" in San Francisco bay, where the three who escaped in New York today were destined to go.

Last May, under heavy guard, Gargiulo was secretly transferred from the prison in Charlestown to Binghampton, N. Y., to stand trial with four others in the $40,000 ransom kidnaping.

In the federal courtroom, Gargiulo was identified by a garage mechanic as owner of the registration plates which the government contended were on the sedan used in transporting O'Connell.

Like the others convicted in the kidnaping case, Gargiulo received his sentence imposed, was fined $10,000.

Paris to Protest Nazi Press Ouster

PARIS, Nov. 16 (AP)—The French foreign office is considering representations to the Nazi government concerning the expulsion of Paul Ravoux, chief correspondent of the Havas News Agency in Berlin. No reprisals, however, are contemplated.

The Nazi government last night ordered Ravoux to leave Berlin "within three days" for an alleged "false story on hoof and mouth disease among cattle in western Germany. Today Ravoux was given a week to settle his affairs.

The Best Every Time For Only a Dime!

We slash costs! Wings have a plain wrapper, and don't waste money on costly ballyhoo. Result: 13¢ quality Turkish and Domestic tobaccos for 10¢.

Cambridge Man, 65, Badly Hurt by Car

Patrick Lenehan, 65, of Saxwood street, Cambridge, was taken to Cambridge City Hospital early today with a possible fracture of the skull, suffering probably as a result by an automobile as he crossed the street near his home.

No charges have been made against the driver.

new plumage for the Chief

long the finest and fastest daily train to

California

Alone in its field as the hours-fastest and only extra-fare daily train between Chicago and California, the Chief is to be dressed anew from end to end this winter ● With delivery of cutter car of their new light-weight equipment, sheathed in gleaming stainless steel, the six regular trains of the daily Chief are gradually acquiring the matchless beauty and comfort of the famous Super Chief.

THE SUPER CHIEF

This superb extra-fare train, Diesel-drawn and streamlined in stainless steel, strictly high-class and only 39½ hours between Chicago and Los Angeles, attained instant and continuing popularity among discriminating Californiatravelers—for its roominess and beauty of appointment, its speed and smooth-riding comfort.

● *Again this winter, four times each week, the Chief will carry a through Phoenix Pullman from Chicago and there will be splendid service to and from San Bernardino, for Palm Springs, on both the Super Chief and Chief.*

CALIFORNIA LIMITED

A perennial favorite for 40 years, the solid-Pullman California Limited, without extra fare, is another fine Santa Fe daily train between Chicago and California.

Let us work with you in developing your plans for a California or Southwestern trip.

R. CARLTON DIX, Pass. Agent
SANTA FE SYS.
Little Bldg. at Boylston
BOSTON, MASS.
Phone Liberty 1244

893

Santa Fe

Boston Charity Drive Aid to Communities

Campaign Leaders Cite Dependence of Towns on Hub

In an epidemic such as infantile paralysis, the towns and cities of the metropolitan area must call on Boston for aid, declared speakers for the 1938 Community Fund who acted as hosts to 70 newspaper editors in Metropolitan Boston.

Heading the speakers was Leverett Saltonstall, general chairman of the coming drive, as well as Otto F. Bradley, executive director of the Community Federation.

Leaders in the campaign pointed out to their guest editors that the committees they represented should be vitally interested in the success of the Boston drive, for it is the great hospitals of Boston which are called on to bear the burden of any general epidemic.

Among the open house programs announced for tomorrow is one at the new temporary home of the Massachusetts Society for the Prevention of Cruelty to Children at 276 Parker street, Roxbury. The home will be open to visitors from 10 until noon.

Good and bad housing will be demonstrated by the Housing Association of Metropolitan Boston in a bus tour which will leave the Mass. office, 41 Mount Vernon street, at 10 a. m. tomorrow.

Young men and girls of the Boston Music School Settlement, 41 Allen street, West End, will present an informal program for visitors from 2:30 to 5:30 p. m.

4 Girls, 3 Boys Hurt in Crash

After a ride in a sedan which police charge was taken without authority, six young Cambridge girls and boys and a CCC youth they had picked up were suffering painful injuries at Gardner today.

The car crashed into the rear of a stalled truck on the Gardner-Westminister turnpike, sending four of the party critically injured to the Henry Heywood Hospital in Gardner.

That quartet are Rita Livingstone, 14, of Pearl street, Frances Bogan, 14, of Putnam avenue, Richard Pappas, 14, of Green street, all Cambridge, and Leo Carballo, 17, of Laurel street, Fall River, the hitch-hiking CCC youth.

Harriet Livingstone, 17, sister of Rita; Paul Balkvich, 16, of Hancock street, and Vivian Hastings, 16, of Hamilton street, also Cambridge, were less seriously hurt.

Hurley to Talk to N. E. Council

Governor Charles F. Hurley will be the principal speaker at the Massachusetts avaion dinner of the New England Council, to be given Thursday night in the Hotel Statler.

The governor is expected to discuss "the need of co-operation by the business community in state affairs." James Jackson, vice-president of the new England Council and chairman of the Massachusetts division, will preside.

Other speakers will be Arthur A. Ballantine, former Under-Secretary of Treasury, and Reginald W. Bird, president of the Massachusetts Federation of Taxpayers' Associations.

The governors of the six New England States all are to address the first general session of the 13th annual conference of the New England Council during the day, Thursday.

New Commander To Defend Madrid

MADRID, Nov. 16 (AP)—General Cardenal, long associated with General Jose Miaja in the Spanish government's defense of Madrid, has been named military governor of the city—post previously held by Miaja, who continues as commander-in-chief on the central front.

Miaja has been credited with saving Madrid from capture by the insurgents for the past year.

City Suit Defendants Confer

FORMER MAYOR CURLEY DR. JOSEPH SANTOSUOSSO

Just before James M. Curley, former mayor and governor, took the stand today in defense of the $50,000 suit against him and Dr. Joseph Santosuosso, they were snapped during a court recess. On the stand, the ex-mayor then denied ever talking with, or knowing, Frederick H. Graves, whose affidavit is the basis of the city's suit to recover part of the $85,000 paid in settlement of a suit against the city by the General Equipment Corporation while Curley was chief executive.

Boston Evening American Photo

Hoover Will See Harvard Play

Despite statements that he will not accept a position on the Republican national committee, offered one, President James Conant of Harvard today announced that former President Herbert Hoover will be a guest in his box at the Harvard-Yale football game on Saturday.

The announcement lends credence to the report from Washington several days ago that the Republicans are anxious to have President Conant assist in directing their policies.

Other guests in the box at which will be close to the 50-yard line on the Harvard side of the stadium, will include Lewis Douglas, former director of the federal budget, and present head of McGill University, and his wife and two sons.

Also in the box will be James Phinney Baxter, new head of Williams College and his wife, and Mr. and Mrs. Conant.

President Charles Seymour of Yale and Mrs. Seymour will be house guests of the Conants over the week-end, and a small dinner will be given at the Conants' home in their honor Saturday night.

Shoe Ban Asked By Wigglesworth

WASHINGTON, Nov. 16 (AP)—Representative Richard B. Wigglesworth, Milton, Mass., Republican, asked Congress today to block any trade agreement with Czechoslovakia that would prevent increasing protective tariffs on imported cosmetic shoes.

Wigglesworth, in a resolution proposed Congress request delay in negotiations of a proposed reciprocal trade treaty with the Czechs until the tariff commission completed a survey of difference of costs of production in the United States and Czechoslovakia.

Curley Refutes Graves On Stand in City Suit

Continued from First Page

chairman of the Democratic State Committee, sought settlement.

Moffie at one time was counsel for the General Equipment Co.

TELLS OF CAPITAL VISIT

Q—State your position at the time. A—My position was that I could see no justification for the cases and suggested they go to trial.

Q—Did you hear at some time that the case was set for hearing in an auditor's room?

Q—Did you learn that trial before a jury had taken place? A—Yes, I did.

Q—At some time in November, 1933, did you go to Washington? A—I did.

Q—Did you stop at the Mayflower Hotel? A—I always do.

Q—Were you accompanied by anyone? A—I was.

Q—By whom? A—The heads of departments and the corporation counsel.

Q—What was the purpose of the journey? A—The purpose was to ascertain what might be required in federal aid to take care of the people of Boston. It was in connection with the mayors' conference.

NEVER MET GRAVES

Q—How long did you stay? A—I believe three or four days.

Q—Do you know one Frederick H. Graves? A—I do not.

Q—Did you see him in the Mayflower Hotel? A—I don't know him.

Q—Did one Frederick H. Graves come with Mr. McGlue to your office at City Hall in Boston? A—No sir.

Q—Did anyone purporting to be Frederick H. Graves talk with you in Washington? A—No sir.

Q—At any time? A—No sir.

Q—Did any person speak with you on the subject of the General Equipment cases in Washington? A—No sir.

Q—Did you have any conversation with anyone in which you asked how much there was in it for you in the settlement? A—No sir.

Q—Did you ever talk with anyone about the sum of $40,000? A—No sir.

Q—Would you know Frederick H raves if he walked into this courtroom? A—I would not.

SILVERMAN QUIZZED

In the suit the city filed against Curley and Santosuosso last March, it was stated that raves was district manager for Ernest W. Brown, Inc., which had been authorized to handle the claim for the General Equipment Company.

Silverman today, under cross-examination by Edward F. McClennen, special counsel for the city, said the opinion that the city would win the General Equipment suit was written by the late Assistant Corporation Counsel Charles E. Fay and was dated November 27, 1933.

The former corporation counsel under Curley would not say, however, if this was the last opinion written by Fay in the case. Fay, according to the witness, had rendered several opinions in the matter and "was shifting his views."

URGED SETTLEMENT

Curley had been told by him, Silverman declared, that Fay had stated "on occasions" that the case could be won by the city.

"I told him (Curley)," testified Silverman, "to settle the case because I thought the city would save $50,000.

"I told him, using my own vernacular, that the Supreme Judicial Court would have the last guess."

It was brought out that the auditor's report of a preliminary hearing in the suit was favorable to the city and the auditor had stated there was no negligence on the part of the city. The case then went to a jury trial and a verdict was returned for the General Equipment Corporation, but was set aside.

TELLS OF TRADING

"Between you and Santosuosso," Silverman was asked, "who first proposed a settlement for $85,000, that is, a readiness to pay or a willingness to accept?"

"I first said I was willing to pay $85,000 if he would accept," the witness replied. "That was on November 27 or 26."

Silverman then explained that he had bargained with Dr. Santosuosso on the settlement, Santosuosso first setting a figure of $100,000, Silverman parrying with an offer of $65,000 and the trading then seesawing until the $85,000 was agreed upon.

R. I. Man, 76, Gets 23rd Term in Jail

WOONSOCKET, R. I., Nov. 16 (AP)—Francis MacDowell, 76, kept his record clean today.

For the 23rd consecutive time since 1914 he was sentenced to spend six months at the state reformatory.

'The Durant, Inc.' 4-Million Bond Issue Probed

State Summons Agents Of Institution For Women

Details of the proposed $4,000,000 bond issue to finance construction by The Durant, Inc., of "one of the most beautiful institutions for women in this or any other country" are under investigation by Massachusetts officials, it was disclosed today.

Officials of The Durant, Inc., and Durant Campaigns, Inc., of Federal street, the latter a fund-raising affiliate of the former, have been summoned to appear before the securities division of the Department of Public Utilities at 10:30 a. m. Thursday.

The Durant, incorporated in 1921 as a charitable, benevolent, and literary institution, boasts a membership of approximately 10,000 women, many of them prominent in Boston and the state.

The proposed new building, to be erected in Huntington avenue, is to have 15 floors and "the features of the most modern hotel while retaining the atmosphere of a sorority house." It is to have accommodations for 400 women.

One of the officials summoned to Thursday's hearing is Charles K. Rush, erstwhile New York investment broker, who has been prominently identified with preliminary plans for the huge bond flotation.

Others to whom summonses were forwarded were Carroll F. Greene, of Melrose; Arthur F. Gobron, of Watertown, and Hildegarde S. Anderson of Medford. Until recently Greene was president of Durant Campaigns, Gobron was treasurer and Miss Anderson was clerk.

Among Durant, Inc., officials who have been instructed to appear at the hearing is Miss Florence Baker Child, president.

Durant Campaigns was completing arrangements for an intensive drive to dispose of the bond issue when the state department revealed the program was being investigated.

Announcement of the impending sale of the bonds was made in the Boston financial district two weeks ago.

Fear for Safety If Girl Is Freed

When 17-year-old Mary Barilone, Mystic, of 41 Everett street, Revere, was arraigned before Federal Judge Hugh D. McLellan today on charges of harboring and concealing a fugitive, $10 bills, Assistant United States Attorney Arthur J. B. Cartier told Judge McLellan:

"This young woman has been kept in the House of the Good Shepherd since her arrest because we are afraid she will be harmed if given her liberty."

Judge McLellan then ordered that the girl pleaded guilty, as did four men held on the same charges with her: Antonio Carnal, Revere street, Malden; Ralph Williams, Fisk road, Revere; Rizzo Dorioni, Conant street, Revere, and Robert V. Feladora, McClure street, Revere. Bail for each was set at $2500.

7 Cities Holding Primaries

Polls opened in seven Massachusetts cities today as voters named candidates for municipal offices to be filed in the forthcoming general elections on December 7. Light balloting was the rule and little excitement shown as the contests got underway.

Primary elections were held in five of the communities, while North Adams and Northampton citizens indicated their preferences through party caucuses. Quincy, Taunton, Haverhill, Brockton and Newburyport used the primary election method.

Mayoralty nominations were at stake in Brockton, Newburyport, Northampton and Taunton. Minor office candidates were voted on in the remaining communities.

Taunton's primary balloting was conducted on a non-partisan basis. The two major parties fought it out within their own ranks in the six other cities.

Maine Man's Body Found Near Rails

PORTLAND, Me., Nov. 16—The body of Charles Lydon, 60-year-old Portland farmer, was found in a water-filled ditch beside the tracks of the Maine Central railroad on the Middle road, Falmouth section of the city, here today.

Medical Examiner William R. Needleman said that death was apparently accidental but withheld formal verdict pending an autopsy.

AUSTEN LAKE, America's foremost sports writer and columnist, every day in the Boston American.

At the first sign of a COLD
take HILL'S
COLD TABLETS
CASCARA QUININE
A Household Remedy for 40 Years

Films Wilds

Mrs. Martin Johnson is back from the African jungles where she has been making a motion picture of native life —their dancing, mode of living, hunting. She is shown aboard the S. S. Queen Mary. Mrs. Johnson is the widow of Martin Johnson, famed big game hunter.

International News Photograph Service

Thieves Show How to Move

Cart Away Ton Organ Owner Had to Leave

MOUNT VERNON, N. Y., Nov. 16 (AP)—The problem that baffled Jacques Wardlaw Redway when he moved from a house to Apartment 6 months ago has been partly solved by thieves.

Redway, the Westchester County's weather forecaster, was able to move all of his furniture except a one-ton organ, valued at $3000, which he left in the vacant house.

Now the organ has disappeared, he told police today, but thus far has not been delivered to his apartment. Investigators said it probably was dismantled and carted away.

Rites Thursday For Mrs. Wilkins

Mrs. Frank I. Wilkins, 60, wife of the supervisor of inspection for the Boston Elevated Railway, died suddenly in her home in Orchard street, Somerville.

Funeral services will be Thursday morning at 10 o'clock in St. John's Church, North Cambridge. Burial will be in Harmony Grove Cemetery, Salem. Mrs. Wilkins is survived by her husband and a son, Frank Jr.

Burglary Probed At Bullock Home

Police today investigated the robbery of cash and articles valued at a total of $600 from the home of Professor Emeritus Charles J. Bullock of Harvard on Channing place, Cambridge.

The thieves apparently used a key to gain admittance to the dwelling, a preliminary probe disclosed, after Mrs. Helene E. Bullock reported the break. A fur cape, a quantity of jewelry and $80 in cash were taken.

Advertisement

ANDY SLEEPS GOOD NOW

He says: "I had to get up 3 or 4 times every night. I flushed the kidneys as I do the bowels. I helped nature drive out waste and excess acids which may cause the irritation that wakes you up, causes scanty flow, burning or backache. I got 25c worth of green tablets made from juniper oil, buchu leaves, etc. Just say Bukets to any druggist. Locally at all druggists. Distributed by Keller Co., Mechanicsburg, Ohio.

LOST YOUR DOG?

Don't Give Up! !

Let Miss James help you with a lost ad. In addition to running the ad for your lost dog in the American and the Sunday Advertiser she will give you a radio broadcast (without extra charge) over

STATION WCOP

Broadcast daily at 11:40 A. M.

Police Chemist Makes Tests in Cape Mystery

Husband, Brother See Body of Woman in Island Tragedy

OAK BLUFFS, Nov. 16—The husband and brother of Mrs. Ellen Nicholson Shackleford, 40, whose body was washed ashore Sunday, arrived here today to aid authorities in solving the mysterious death of the once prominent Philadelphia matron.

At the same time word was received by authorities that the organs of the woman's body had arrived at state police headquarters, Commonwealth Pier, Boston, for examination by Dr. Joseph T. Walker, police chemist.

The organs were sent to Boston in an attempt to definitely determine the cause of Mrs. Shackleford's death.

Police said they were not certain as to the cause of death because there was no water in the lungs and bruises on the body had "apparently" been inflicted after death.

IDENTIFIES RING

The husband, Randolph R. Shackleford, government engineer in Washington, and John R. Nicholson, the brother, a patent attorney, also of Washington, left shortly after arrival here to view the body.

Shackleford told authorities he and his wife had been separated since 1931 and that he last saw her in 1932. He identified a diamond ring which was found on the woman's finger as one he had given her ten years ago.

Both the husband and brother told District Attorney William G. Crossley that they knew of no reason why Mrs. Shackelford should have committed suicide.

NOTE IS STUDIED

Nicholson told the prosecutor he saw his sister last month and she was in "good spirits and happy."

A note signed by Mrs. E. H. Shackelford threatening suicide was found November 1 in a stateroom on a Colonial Line steamer from New York to Providence.

District Attorney Crossley said that no evidence had been found to place the woman booked a state room on the boat.

Ship MacDonald Body Home

HAMILTON, Bermuda, Nov. 16 (INS)—After impressive rites here, the body of James Ramsay MacDonald, Britain's former labor Prime Minister who died aboard the liner Reina Del Pacifico in mid-Atlantic last week, set to be placed aboard the British cruiser Apollo today for the trip to England.

The body was transferred in a casket from the liner to a tug in Hamilton harbor and was brought ashore, placed on a gun carriage and taken to the Union Jack and then through the streets to the Hamilton cathedral where funeral services were conducted by the Bishop of Bermuda and a minister of the Church of Scotland.

Sheila MacDonald, the former premier's daughter, who was accompanying him on his trip when he died, attended the religious services.

Launch Jap Carrier

TOKYO, Nov. 16 (AP)—The 10,500-ton aircraft carrier Hiryu (Flying Dragon) was launched today at Yokosuka before a crowd estimated at 100,000.

Rescued

John Frazzette, 2½, of East Weymouth, who owes his life to John T. Cannon, a bus driver. The boy fell into a stream in Commercial square, Weymouth, today. Cannon saw the boy from behind the wheel of his bus and leaped in and rescued him.

Busman Saves Boy in Stream

Hauls Youngster Out In Weymouth

Little John Frazzette doesn't know it, because he's only two and a half years old, but his life was saved today in East Weymouth by a bus schedule and the Eastern Massachusetts Street Railway's oldest driver, John T. Gannon.

John, with his brother, Paul 4, wandered out of their yard in School street and strolled down to the herring run in Commercial square.

Jerking the doors open, Gannon leaped out, ran to the stream and jumped in, fully clad. He brought the boy to land as a group, including his passengers, gathered, and just as the frantic mother arrived on the run.

Little John was rushed into the home of Mrs. Clarence Pratt, nearby, where he was revived, wrapped in warmed blankets and taken home.

Gannon, his clothing still dripping, climbed back into his seat and took his bus load of passengers to Quincy.

Flat 'No' on Return to Gold

LONDON, Nov. 16 (AP)—John Simon, chancellor of the Exchequer, gave a flat "no" today in answer to a House of Commons question whether Britain, the United States and France were negotiating early return to the gold standard on the basis of reduced gold content of currencies.

A 'Make-up' Expert Shows How

MRS. MARY LOUISE YOUNGHUSBAND J. LESLIE YOUNGHUSBAND MRS. PALMER STOLLER

"Make-up" is his business. Hence 'twas easy for J. Leslie Younghusband, Chicago cosmetics manufacturer, to make up with his first wife, now Mrs. Palmer Stoller, who is shown at left being embraced by Younghusband. He saved his other arm for his recent bride, who was Mary Louise Uhlmann of Grand Rapids, Mich. The Photograph was made just before the ceremony, after which the make-up man failed to make up with two newspapermen he is charged with assaulting.

International News Photograph Service

HAIL! HAIL! THE GANG'S ALL HERE

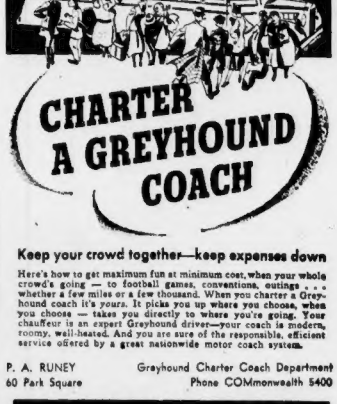

CHARTER A GREYHOUND COACH

Keep your crowd together—keep expenses down

Here's how to get maximum fun at minimum cost, when your whole crowd's going — to football games, conventions, outings . . . whether a few miles or a few thousand. When you charter a Greyhound coach it's yours. It picks you up where you choose, when you choose — takes you directly to where you're going. Your chauffeur is an expert Greyhound driver—your coach is modern, roomy, well-heated. And you are sure of the responsible, efficient service offered by a great nationwide motor coach system.

P. A. RUNEY
60 Park Square

Greyhound Charter Coach Department
Phone COMmonwealth 5400

GREYHOUND Lines

Pictorial Review-Delineator was the FIRST women's 10-cent magazine to publish a complete book-length novel in every issue. It is still FIRST in the quality and interest of the complete novels it publishes, and in its selection of novelists of distinction. For example, in *December* Pictorial Review-Delineator you will find—

THE BLUE RIBBON NOVEL *of* 1937 *by* Margaret Culkin Banning

READ ABOUT IT BELOW

Should Older Women Meddle with the Emotional Life of a Girl?

Because of a woman's influence, are you reluctant to say Yes to the man who wants to marry you?

Is some single woman advising you to shun romantic entanglements—and go in for a career?

Do women relatives and friends interfere with your married life?

What can you do about it?

The first thing to do is to read the complete book-length novel, *You Haven't Changed*, by Margaret Culkin Banning, in *December* Pictorial Review-Delineator.

Here is a novel daring, controversial, startling—a keen revelation of the war between the sexes. The scene is a reunion of a college class ten years after graduation. It deals with the vital decade of woman's life.

MAYBE you will see yourself reflected in Jennifer—the brilliant wife of a wealthy man who doesn't like a woman who thinks.

MAYBE you will recognize your likeness in Sara, who had been the most important girl in college, but is now absorbed in the care of her husband and children.

MAYBE you will see yourself in Edith, who keeps a lover dangling while she achieves academic honors—and gets the shock of her life when another girl takes her man.

MAYBE you will find yourself in Liz, the young heart-torn student, whom Edith urges to reject the violent wooing of her lover Bill, and live an emotionless scholastic life.

Gather your friends into a reading circle. Make it a habit to discuss every month the complete novel in Pictorial Review-Delineator. Choose for your first theme for discussion this Blue Ribbon novel—

You Haven't Changed

by MARGARET CULKIN BANNING

CAN AN *Ugly Face* BE MADE BEAUTIFUL?

IN your circle of friends is there someone who suffers because of a facial deformity—harelip, outlandish nose, birth marks, or scars?

Such people can be helped, but not by an everyday sort of operation. To remodel features or to perfectly heal injured surfaces, requires a special skill called plastic surgery.

For instance, a baby born with a cleft lip can be given a perfect mouth. Flop ears can be reformed. The simple facts are presented fairly, in the special article—

Does Plastic Surgery Work?

by MAXINE DAVIS

WEDDING *Sensation*

Two unexpected Guests startle Bride and Groom

VAN was getting married, and Jean, the girl who had loved him but lost him, was in the line of gay people extending good wishes and congratulations.

Tom, who had loved and lost Caryl, the bride, was in the line too. Together they greeted the bride and groom. "So you two have found each other?" exclaimed the bride.

You can depend on Mary Hastings Bradley, who wrote for Pictorial Review-Delineator that much-talked-about story "Life of the Party," to make a brilliantly exciting story out of this strange episode. Be sure to read

Afternoon Performance

by MARY HASTINGS BRADLEY

WINTER FASHIONS

CORONATION Capes and Dresses for Democratic Americans.

WINTER SPORTS CLOTHES.

Christmas Ideas

CROCHET Christmas Gifts you can easily make yourself.

CHRISTMAS CANDIES. Recipes to fill holiday candy boxes. COOKIES for the Christmas tree.

DECEMBER ISSUE

Pictorial Review *Combined with* Delineator

NOW ON SALE

10c

BOSTON after DARK

By GEORGE HOLLAND

OFF THE CUFF: The scramble for that municipal judgeship is something terrific . . . Three district judges are among the candidates . . . It is proving to be the most difficult appointment Governor Hurley has had to ponder . . . Moss Hart, co-author of "I'd Rather Be Right," was a Boston visitor . . . Quietly . . . But he passed his time in a theater, watching a musical show, and your deductions may be as good as mine except that the string-bean writer did a capable repair job not so many seasons ago on a lavish musical show that needed more comedy.

William G. Norton, manager of New York's Music Box Theater, was a surprise visitor also . . . As the Music Box opens Thursday night with John Steinbeck's dramatization of his own novel, "Of Mice and Men," it couldn't have been business calling William G. this way . . . As he's a joyous bridegroom of only two weeks, and the bride was with him, it was nothing romantic.

* * *

Commissioner Timilty's barber got to musing about the yearly cost of keeping the commissioner sartorially in shape . . . The estimate is $500, based on daily visits to headquarters by the barber on business days . . . Winchell's "sign-off" of his return to the airwaves was very neat, and expressed the opinion of thousands who know Billy Rose and Fannie Brice . . . "Billy Rose may stay in the public eye," said Mr. Winchell, "but Fannie Brice will stay in the public's heart."

Two coast-in-coast radio stars, incidentally, each claimed credit for introducing the song from "Love and Hisses" which has the title "I Want to Be in Winchell's Column" . . . Guy Lombardo introduced it shortly after $100, but Don Ameche claimed the first network broadcast three hours later.

* * *

William A. Consodine, ex-of 12th pater's sports-staff, and now an attorney in Newark, N. J., will wed Miss Dorothy Keller of Newton, who is teaching in a New Jersey college . . . He was Boston College, '26 . . . Nearly all the Boston police captains have unlisted phones, but Skipper Connolly of Station 4 uses a regular listing with "Capt." as identification . . . Captain Bill Donovan of Station 11 lists his name, but the title is missing . . . And on Page 153 of the phone book, the heading "coo-coo" may be found . . . Skip exactly 100 pages and you'll read "goo-goo" at the top of the page, and if you want to prompt the baby into the right answer to "And what does the cow say?" turn to the top of Page 495.

* * *

An enterprising young "con man," whose equipment comprised a dust-cloth and a convincing line of talk, was put out of business by the officers of Station 2 . . . The youngster had a stand at Kilby and State streets . . . When a policeman would place a chalk-mark on a car, making it eligible for a ticket, the young swindler would convince the car-owner that if he were allowed to rub it off with his dust-cloth, there'd be no ticket forthcoming . . . The police think the kid used to carry a piece of chalk around with him in event of a lack of customers.

* * *

Tickets for the Mayfair's annual Thanksgiving dinner for the youngsters are being distributed through Paddy Coleman's South End Democratic Club . . . Max Michaels, the new producer-manager at the Columbia Theater, will follow his yearly custom of giving away hundreds of pairs of shoes to needy children.

* * *

The list of hospital cases of Senator James W. Hennigan's family has not yet ended . . . This time it is the senator himself . . . "Jim" is confined at the Boston City Hospital under the expert supervision of Superintendent Doctor James W. Manary. He has a touch of rheumatic nerve, and it is expected that he will be at this institution for about four or five weeks.

Fairbanks In Dunne Film

Young Doug to Play Opposite Irene in 'Joy of Living'

By LOUELLA O. PARSONS
Motion Picture Editor, International News Service
(Copyright 1937, by International News Service)

HOLLYWOOD, Cal., Nov. 16—Douglas Fairbanks, Jr., stays right in Hollywood, and wouldn't he be foolish to return to England when the scarcity of male leads is causing our producers to turn grey?

By the time this is published, young Doug will have his name on a contract to play opposite Irene Dunne in "The Joy of Living." And what a load off Pandro Berman's mind is young Doug's acceptance of the role.

"Loving" a riotous musical comedy has been held up for weeks until a leading man could be located. Clark Grant was rumored as set for it, as was Ian Hunter, but we told you that casting wasn't definite until the rushes of "Having Wonderful Time" convinced Pan that he had better give Young Fairbanks a whirl, while he was still on the RKO lot.

Louella O. Parsons

James Cagney is returning to the underworld characters that first brought him fame as a Warner star, largely because he came in for a lot of kidding when he recently played a song and dance man. His next for Grand National "Angels With Dirty Faces," features two boys from a "Dead End" neighborhood, one grows up to become a priest and the other a criminal with Cagney, of course, as the gangster.

Rowland Brown, author of "Angels With Dirty Faces," who also directs, receives $50,000 for the story, but he isn't paid for directing, instead, he receives a percentage of the profits on a straight royalty basis.

Grand National's finances can't be in the precarious condition rumored with $30,000 to spend for a story and $500,000 for production. William Cagney makes his debut as producer of his brother's movie.

* *

Lou Gehrig, baseball hero, arrives next Monday to play one of the leads with Smith Ballew in "Laughing Senor." Gehrig first made his appearance in Hollywood some six months ago when Sol Lesser ballyhooed him as the next Tarzan. But when the able swatter appeared in a lionskin, his piano legs automatically scratched him as a possible Tarzan.

* * *

Snapshots of Hollywood

JUNE CLAYWORTH and SID ROGELL will be one before the New Year . . . DOROTHY FIELDS and FELIX YOUNG have said au revoir and DOROTHY has gone to New York, six dates in one week prove that WAYNE MORRIS really in love with ELEANOR POWELL . . . ANN SOTHERN reported sick in bed with flu in Dallas when she went to see ROGER PRYOR.

The FRED ASTAIRES and children choo-choosing east for two months holiday. . . . PHYLLIS BROOKS' mother denying that an engagement exists between her daughter and CARY GRANT. Says it's just friendship; that's all for today. See you tomorrow!

Bette Has Her Troubles

The lady with the ice cap in the above picture is none other than talented Bette Davis and the scene is from "It's Love I'm After," opening at the Metropolitan on Thursday. Sharing honors with Bette is Leslie Howard. They were last seen together as the stars of "The Petrified Forest."

'Three Waltzes' Matinee

Having had its American premiere Saturday night, "Three Waltzes" is now in the first of its two-week engagement at the Boston Opera House. For the second week, the mid-week matinee will be given on Thursday, Thanksgiving Day, instead of Wednesday. This performance is announced as a "bargain matinee" and the top price will be $1.50.

Margaret Bannerman and Michael Bartlett co-star in "Three Waltzes," which has a score by the noted Oscar Straus, supplemented with music by Johann Strauss, Senior and Junior.

There are three waltzes that form the love motif of each act. The waltz for the first act, the scene of which is Vienna in the year 1865, is by Johann Strauss, Senior, and introduces the love story that dominates the play.

The entire production was staged by Howard Short. Watson Barratt designed the many scenes and Connie de Pina the costumes. The dances and ballets were staged by Chester Hale. The American adaptation and lyrics are by Clare Kummer.

Gala Premiere At Colonial

Governor Hurley, Mayor Mansfield and Mayor-elect Tobin are to be present tonight at the first showing in the first city of Samuel Goldwyn's production of "The Hurricane" at the Colonial Theatre.

The theater will be flooded with klieg lights, while a radio announcer will interview several of the opening night attendees, and girls dressed in Polynesian costumes will distribute Tahitian perfumes to the patrons.

Special Midnight Show at Loew's

A special midnight show will be given at both Loew's State and Orpheum theaters on Thanksgiving eve, Wednesday, November 24, at 11:30 p. m.

The program will be made up of two unusual holiday features and will serve as a preview showing of its regular engagement scheduled to begin on Thanksgiving day.

New Films Due This Week

Memorial, Paramount, Fenway and Met Announce Bills

Reunited cinematically for the first time since their triumphant "Night Must Fall," Robert Montgomery and Rosalind Russell, penniless Greenwich Village artist and his society bride of "Live Love and Learn," are the topnotchers on the Keith Memorial screen bill starting Thursday. This M-G-M production will have two preview showings tomorrow night, at 7 and 10.

Teamed with "Live, Love and Learn" will be "Madame X," ageless drama, with Gladys George in the title role.

With Robert Benchley and Helen Vinson topping an outstanding cast, "Live Love and Learn" gives Montgomery opportunity for comedy and melodrama as the artist who marries the heiress wins startling success overnight, is ignored by the "400" and loses his head, his talent and almost his wife.

* * *

The Paramount and Fenway screens offer Warner Brothers' sparkling romantic comedy, "The Great Garrick," co-starring Brenda Aherne and Olivia DeHavilland, and "West of Shanghai," a behind the scenes of war torn China drama with Boris Karloff, Beverly Roberts, Ricardo Cortez and Gordon Oliver for their new film co-operative Thursday.

The world's most famous matinee idol, David Garrick, is featured in "The Great Garrick," which is being acclaimed as the "surprise hit" picture of the year.

Garrick has condescended to accept an offer to appear before the theatregoers of Paris, impressed by the feminine sob hysteria his "great lover" roles have aroused, and he has issued a public statement that he will "show them how to act." Infuriated by his ignorance, the French Actors' Guild makes elaborate plans to humiliate him by involving him in an ardent romance with a mysterious beauty. Garrick discovers the plot, makes himself a willing victim, and in the greatest performance of his career, outwits the clever Frenchmen.

* * *

Another pair of ideal teammates, Bette Davis and Leslie Howard are at the Met Thursday in "It's Love I'm After," also a Warner Brothers production, opening Thursday at the Metropolitan.

Jack Buchanan To Play Here

'Between the Devil' Coming to Shubert

"Between the Devil," the new Howard Dietz-Arthur Schwartz musical starring Jack Buchanan, Evelyn Laye and Adele Dixon, will be seen in Boston after all. Word was received yesterday from the Shubert office in New York that "Between the Devil" will play an engagement at the Shubert, beginning Monday, December 6.

Mr. Dietz will be recalled as the author of the Beatrice Lillie revue "At Home Abroad," and Mr. Schwartz as a composer of the music of this same production. This will be their first joint venture since "At Home Abroad."

"Between the Devil" has a sustained story which involves the mad adventures of a number of characters, chief of which are Peter Anthony, a man about London town, an English actress and a French singer. The score contains over 15 numbers, all of which reflect credit upon Mr. Schwartz.

Amusements

NOW METROPOLITAN
Eddie CANTOR
ALI BABA GOES TO TOWN
TONY MARTIN • ROLAND YOUNG
GENE & GLENN • CHARLOTTE WINSLOW
In Person!
JANE FROMAN
STOOPNAGLE & BUDD
Borrah MINEVITCH'S
HARMONICA RASCALS
+ FOUR STEP BROS
+ SWING-O-PATORS
STARTS THURSDAY
Stage Show Thursday at 8:30 P.M.
FRANK PARKER SHOW & LEI
+ BIG REVUE

PARAMOUNT and FENWAY
RICK BRENT'S FAMOUS NOVEL
THE BARRIER
with JEAN PARKER
Also: "HOLD 'EM NAVY"

SCOLLAY MODERN
PAUL MUNI
"LIFE OF EMILE ZOLA"
also: "ALCATRAZ ISLAND"

WASH ST OLYMPIA
SPENCER TRACY • MARGARET SULLAVAN
"WIFE, DOCTOR & NURSE"
Bobby Breen • Chic Wm. Frawley • Betty Grable

NOW KEITH MEMORIAL 2 BIG HITS
A TEN STAR FUN FROLIC!
BERT LAHR • JIMMY SAVO
MILTON BERLE • HARRY RICHMAN
JAY C. FLIPPEN • BUDDY ROGERS
MERRY-GO-ROUND of 1938
EXTRA: MICKEY MOUSE—"THE OLD MILL"—in Technicolor
Plus 2nd Feature
The 4-star love team of Kings of the Screen
ANNABELLA
Dinner at the Ritz
PAUL LUKAS

NOW—STAGE RKO BOSTON
FIRST TIME ON ANY STAGE!
Hollywood Darling Creates a Sensation!
"THE DANCE OF DAWN"
SALLY RAND
Glorified Scandals of 1938
20 DANCING SCANDALETTES
THURSDAY ON STAGE THE ALL-NEW EDITION
FOLIES COMIQUES—PARIS
SCREEN
THE WESTLAND CASE
PRESTON FOSTER
JEAN ROGERS
JOHN TEMPLE

M&P Theatres
Community
THEATRES

ALLSTON
CAPITOL MATS 2 PM EVES 6:45
GEORGE BURNS • GRACIE ALLEN
HIGH, WIDE & HANDSOME
Pat O'Brien-Jean Rogers
"DAVID HARUM"
Mary Carlisle • Edgar Kennedy
ALLSTON AND BRIGHTON
ALLSTON Sta. 4418 EGYPTIAN Sta. 6800
Mary Livingstone • Cesar Romero
"HELL DIVERS"
Wallace Beery • Clark Gable
CAMBRIDGE
CENTRAL SQ. HARVARD TRO. 7-0626
POPEYE CARTOON
Loretta Young • Don Ameche
"Wife, Doctor and Nurse"
Virginia Bruce • Robert Young
DORCHESTER
FIELDS CORNER MOUNT VERNON
"VARSITY SHOW"
Dick Powell • Fred Waring
EAST MILTON and DORCHESTER
MILTON STATE LIBERTY TEL. 2150
"THE GOOD EARTH"
Paul Muni • Luise Rainer
"SUPER SLEUTH"
HYDE PARK
HYDE PARK FAIRMOUNT
Dick Powell • Ted Healy
Gloria Stuart • Arthur Treacher
"Varsity Show"
Richmond Comm. Serv. No Sun. & Night
JAMAICA PLAIN—EGLESTON SQ.
JAMAICA PLAIN EGLESTON Tro. 7838
Dick Powell • Fred Waring
"Varsity Show"
No Sun. & Night
MATTAPAN AND DORCHESTER
ORIENTAL & STRAND CONT. 2 P.M.
"DEAD END"
Sidney • Bogart • Baxter • Kent
WIFE, DOCTOR AND NURSE
ROSLINDALE
HYDE PARK ROSLINDALE
Ruby Keeler • Dick Powell
BETTE DAVIS • FLEANOR WHITNEY
ROXBURY
ROXBURY RIVOLI DUDLEY
Constance Bennett • Joel McCrea
"DEAD END"
"BIG HOUSE"
ROXBURY—ROXBURY CROSSING
SHAWMUT CAR. 1270
"THAT CERTAIN WOMAN"
"DOUBLE OR NOTHING"
SOMERVILLE
SOM. SQUARE WARREN CITY SQUARE Tro. 5700
Larry Crabbe • Gloria Stuart
"TOPPER"
Cary Grant • Constance Bennett
SOMERVILLE
SOM. 0240 STRAND
JACK BENNY • IDA LUPINO
"Artists & Models"
Jack Benny • Ida Lupino
WALTHAM
WALTHAM EMBASSY CENTRAL WAL. 0800
Humphrey Bogart • Warner Baxter
"DEAD END"
Wife, Doctor & Nurse
WOLLASTON—NORFOLK DOWNS
WOLLASTON REGENT TEL. 0220
"DEAD END"
"THE GO-GETTER"
James Dunn • Ray Enright
ANOTHER DAWN

FOR INFORMATION CONCERNING ADVERTISING IN THIS DIRECTORY PHONE MR. PLATT—LIB. 4000

Sensational musical event of the season
BOSTON OPERA HOUSE
TWO WEEKS ONLY
MAT. WED. & SAT. 2:30 — EVE. 8:30
"Some of the prettiest tunes since 'The Merry Widow' and some of the handsomest settings since Ziegfeld."—Post
MESSRS SHUBERT present
Margaret BANNERMAN Michael BARTLETT
in the Internationally famous Musical Play
"THREE WALTZES"
Music by JOHANN STRAUSS, SR., JOHANN STRAUSS, JR., & OSCAR STRAUS
"Huge, handsome affair . . . colossal cast, 15 scenes, stunningly staged. Miss Bannerman has a lovely lyric soprano and a grace and charm that fit her beautifully. Mr. Bartlett, a dashing, black-haired young man, is excellent throughout."—American
• Special Bargain •
Thanksgiving Day Matinee $1.50

LOEW'S STATE ORPHEUM
IRENE DUNNE CARY GRANT
Awful Truth
THE GAME THAT KILLS
Special Midnight Show Thanksgiving Eve, Wed., Nov. 24th. Watch for later details

HUB
MAYERLING
Charles BOYER
UPTOWN Starts 1 Hour Mass. Ave. 1 P. M. Tel. Ken. 3460
VIRGINIA BRUCE
YOUNG BAXTER
"BRIDE DOCTOR and NURSE"
BIRD MARTINI in "MUSIC FOR MADAME"
Latest Issue MARCH of TIME

SYMPHONY HALL—COM. 1492
SUN. AFT. NOV. 28 AT 3:30
Rachmaninoff

FREMONT TEMPLE 3 EVE. EVES. 8:15 SAT. MATS. 2:15
Return—for Pacific Parades in 1937—for 10 Days Only—Beginning Tomorrow Night
BRANSON DE COU AND HIS DREAM PICTURES
Other Theatre Time as per Box Office
$2.50-$1.75-$1.00—All Seats Reserved
Sunday Concerts 3:30 and 8:30—Doors Open 1 Hour Earlier

COSSACKS
Eugene Richmond Presents the
26 Singing Horsemen, Jaroff, Cond.
SUN. AFT. 2:30 SYMPHONY HALL
Remaining Tickets at Hall & Filene's

NEW GAYETY
STAGE—IN PERSON
FIFI D'ORSAY
REVUE FOLIES PARISIENNE
ONCE A DOCTOR

The OLD HOWARD BURLESQUE
3 Shows Daily, 12-2:30-8:30
Silver Burgess' Burlesques
ZORITA
Valerie Parks • Bob Ferguson
Mary Murray • George Lewis
50 People—25 Glorified Girls
Midnight Show Friday 11:30 PM

COLUMBIA Theatre HUB 0846
WASHINGTON ST. at DARTMOUT
BURLESQUE
GERTIE FORMAN "HOT STUFF"
DOORS OPEN 11 A. M. DAILY

BOWDOIN LATEST MARCH OF TIME
BETTY BOOP CARTOON
"DEAD END" • Valerie Hobson • Joel McCrea
"MUSIC FOR MADAME" • Nino Martini • Jean Parker
Wed., "They Won't Forget," "Wife, Doctor & Nurse"

Today's Neighborhood AT YOUR Theatre
ARLINGTON AND WATERTOWN
REGENT WATERTOWN SQ. 1200
Included Drummond • Dick Powell in "Varsity Show"
Nino Martini • Jean Parker in "Music for Madame"
Wed. Only "Dead End" • Joel McCrea
LYNN
LOEW'S OPEN AIR THEATRE
ON LYNNWAY NEAR GEN. ELECTRIC GATE 9
"Legion of Terror"
MALDEN
SOUTH STATION
Travel to California
CLYDE McCOY • TRAINING • HOW TO OVERCOME
POPULAR SCIENCE • DOGS • CRAZY INVENTIONS
2 BIG HOURS SHOW 3 SUBJECTS • 3 NEWSREELS
GRANADA SOM. 2200
"DEAD END"
Wife, Doctor and Nurse
BROOKLINE
COOLIDGE CORNER BEACON 1234
DEAD END
SYLVIA SIDNEY • BILL O'BRIEN
LOVE IN A BUNGALOW
EXTRA "MARCH OF TIME" Latest Issue
HYDE PARK
HYDEPARK
"MET HIM IN PARIS"
Wife, Doctor & Nurse
CAMBRIDGE
STRAND ORPHEUM
PAUL MUNI
"Woman I Love"
MITTAPAN SQ. AND MEDFORD
MATTAPAN—MEDFORD
UNIVERSITY HARVARD SQ. KIR. 4580
"BROADWAY MELODY"
MEDFORD
FELLSWAY MYSTIC 0311
CHINATOWN TODAY
"THE LIFE OF EMILE ZOLA"
MELROSE
MELROSE MEL. 0800
"DEAD END"
NORTH STA. AND SOUTH END
NORTH STA. NATIONAL
"THE LIFE OF EMILE ZOLA"
REVERE
REVERE BEACH
"DEAD END"
SOMERVILLE
HAMILTON MAT. 1:30 EVES. 2:30
"LOST HORIZON"
DORCHESTER AND SOMERVILLE
DORCHESTER DAVIS SQ. 1200
"THIN ICE" "Varsity Show"
EVERETT
CAPITOL E. BOWELL 1000 T. TAYLOR
"SOULS AT SEA"
PARK
"SOULS AT SEA"
WATERTOWN
COOLIDGE
"LOST HORIZON"
WINTHROP AND DEDHAM
WINTHROP STATE COMMUNITY
"Lost Horizon"

FOR INFORMATION CONCERNING ADVERTISING IN THIS DIRECTORY PHONE MR. PLATT—LIB. 4000

SAMUEL GOLDWYN presents
THE HURRICANE

Lovers fleeing before the onrushing vengeance of the law and the fury of the tropics . . . the greatest of all South Sea adventure dramas.
with Dorothy Lamour, Jon Hall, Mary Astor, C. Aubrey Smith, Thomas Mitchell, Raymond Massey. By the authors of "Mutiny on the Bounty"
Directed by John Ford.
Released thru United Artists
COLONIAL TONIGHT AT 8.45
Twice Daily—2.45-8.45

MOVIE CLOCK

BEACON—"The Good Earth"; 9:20, 1:55, 4:35, 8:40.
BOWDOIN—"Dead End"; 9:27, 1:00, 4:10, 8:30.
COLUMBIA—Screen Show; 11:00 a. m. and 7:00 p. m.
FENWAY — "The Barrier"; 1:10, 4:45, 7:00, 9:55.
GAYETY—"Once A Doctor"; 9:30, 12:40, 3:50, 7:00, 10:10.
HOWARD—"Stage Struck"; 9:30, 6:42.
HUB—"Mayerling"; 9:30, 11:35, 1:35, 3:35, 5:40, 7:40, 9:45.
RKO-BOSTON — "The Westland Case"; 11:00, 1:40, 4:45, 7:35, 10:15.
KEITH MEMORIAL — "Merry-Go-Round of 1938"; 10:00, 1:10, 4:55, 7:10, 10:25.
PARAMOUNT — "Awful Truth"; 9:00, 11:25, 2:10, 4:55, 7:35, 10:20.
LOEW'S STATE—"Awful Truth"; 11:25, 2:10, 4:55, 7:35, 10:20.
MODERN—"The Life of Emile Zola"; 9:00, 12:00, 3:05, 6:10, 9:25.
METROPOLITAN — "Ali Baba Goes to Town"; 11:17, 2:04, 4:51, 7:38, 10:25.
PARAMOUNT — "The Barrier"; 10:25, 1:15, 4:00, 6:45, 9:35.
SCOLLAY—"Life of Emile Zola"; 11:15, 2:35, 5:55, 9:15.
SOUTH STATION — "California Travel"; continuous 9:30 a. m. to 11:30 p. m.
TREMONT & SQUARE—"Gallant Lady"; 10:30, 1:30, 4:55, 8:20.
UPTOWN — "Wife, Doctor and Nurse"; 1:00, 4:10, 7:30, 10:50.
OLYMPIA — "Wife, Doctor and Nurse"; 10:30, 1:10, 4:00, 6:50, 9:35.

Amusements

ON STAGE
As dazzling as the bright lights of Paris!
The ALL-NEW EDITION
Folies Comiques DE PARIS
See CINDA GLENN the sensation DIRECT FROM THE "FRENCH CASINO"
STARTS THURSDAY
RKO BOSTON

Father Says He Shot Rival to Protect Boys

Divorced Worcester Man, Held in $5000, "Glad He Fired"

WORCESTER, Nov. 16—"I ordered him out of the house because I objected to his presence there with my two children.

"He refused to go and when he came at me I let him have it."

And this love for his two children, in custody of his divorced wife, led to his shooting a man he caught in his former wife's apartment, Michael Karv, 37, chain market buyer, declared in his cell today prior to his arraignment in district court.

He is charged with assault with intent to murder and carrying a revolver without a permit.

At Worcester City Hospital, Fred Lavoie, 37, father of four children, was suffering from four bullet wounds—in the temple, top of scalp, shoulder and through the fingers of his right hand.

Physicians said his condition was "fair." They declared his recovery "depends on his condition during the next few days."

In district court before Judge Frank L. Riley, Kary pleaded not guilty and was held in $5000 bail on assault with intent to murder charge and $500 on the other for continuance until November 26.

The court refused to lower the bail to $3000 on request of Kary's counsel.

According to Detective Captain Robert T. Hardy, the defendant said he called Lavoie after an argument in the Ledge street apartment occupied by Mrs. Anna Kary and the children, Raymond, 12, and Ormond, 10.

The Karys were divorced last January and Mrs. Kary was given custody of the youngsters, who were asleep at the time of the affray.

Said Kary in his cell before going to court:

"I'm not sorry I shot him. It ought to be a good lesson to him. I'm not afraid of the electric chair. We've all got to die some time.

"I had been carrying this gun for some time because I carry large sums of money compared sometimes more than $1000 at a time."

Police, summoned by other persons in the apartment house, found Kary sitting down, waiting for the authorities. Police said he was holding a .25 calibre automatic revolver.

Lavoie is a truck driver, police said.

At Dinner to Jordan Marsh Head

MRS. EDWARD R. MITTON EDWARD R. MITTON ROBERT MITTON

Included in the group seated at the head table at the dinner and reception tendered last night to Edward R. Mitton, president of Jordan Marsh Company, are Mrs. Edward R. Mitton, President Mitton and Robert Mitton, shown here.

Boston Evening American Staff Photo

Jordan Marsh President Honored

Warm Tribute Paid Edward R. Mitton At Reception

Honoring their leader, more than 300 store executives of Jordan Marsh Company held a reception and dinner for their president, Edward R. Mitton, at the Hotel Copley Plaza last night.

Coming near the close of his first year in office, the banquet was featured by a series of brief addresses in which the executives paid tribute to the inspiring leadership of Mr. Mitton.

On behalf of the gathering, Robert Southworth, dean of the store buyers, presented Mr. Mitton, a camera enthusiast, with a complete set of motion picture accessories.

PAID WARM TRIBUTE

Mr. Southworth declared:

"Many of us have worked under the wise management of your uncle, your father and a few of us remember your grandfather.

"It is a great satisfaction to see you following their footsteps, exemplifying the same justice, loyalty, kindness and a keen business vision, that the Jordan Marsh Company not only a store but an institution known throughout the world.

"I assure you, sir, that this small part of a great organization pledges to you, its president, the same loyalty we gave your predecessors."

A prolonged ovation was given the president with the presentation of the gift, and Mr. Mitton, visibly stirred, declared he could do nothing, were it not for the help of those who work under him.

"I realize," he said, "that any success which comes our way or may come our way is due to those who work for me and carry on for me.

"I shall attempt to carry on in the same spirit, recognizing a job well done, forbearing with mistakes and helping to correct those mistakes."

AT HEAD TABLE

Seated at the head table were Daniel Welsh, William Everett, Mrs. E. R. Mitton, Adolph Ehrlich, Cameron Thompson, R. G. Hawkins, Edward R. Mitton, Jr., Robert Mitton, Thomas J. Brown, Albert Porcelain, President Mitton, the guest of honor, and Richard Edwards, Jr., toastmaster.

Speakers representing various departments of the store included Warren Carey, Walter Lordon, Miss N. J. Kelley and Edward Howard.

The committee in charge of arrangements for the reception and dinner comprised Albert Porcelain, chairman, Raymond McCarthy, Albert Burns, Henry Wright, Edward Mosher, Philip DeGeorge, Jacob Pike, Marie Falvey, Mrs. E. C. Coleman and Miss Catherine McEnaney.

Boston Evening American Photo

Don't let that light fall coat do for the severe winter days. You may think you're hardy and can "take it," but cold germs find easy entrance into your system when your body resistance is lowered by chill. Wear a warm, heavy coat on extremely cold days, as Edna Bradley does in this picture.

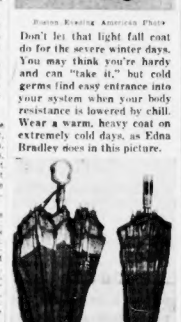

Boston Evening American Photo

Two umbrellas, two pairs of rubbers . . . these may be lifesavers to you. Keep one set at home, another at the office. Then you won't be caught by a swift change in weather during your working hours. The dangerous pneumonia months are ahead.

Rubbers, Umbrella May Save Your Life

Health Expert Advises Wet-Weather Equipment Be Kept at Hand

This is the second of a series of 12 articles by Dr. Bundesen, head of Chicago's health department, a distinguished authority on public health. If you are a business man, lawyer, architect, or engineer, watch for Dr. Bundesen's article tomorrow. It will be of special interest to you.

By DR. HERMAN N. BUNDESEN

Invest right now in two pairs of rubbers . . . two umbrellas.

You know how pleasant it often is when you start out in the morning, and how many times the temperature and the weather change before you go home at night.

When you are ready to leave the office, you may have to step out into a storm with just sandals on your feet, a few thin clothes around your body, no covering overhead.

If you had that extra pair of rubbers and that extra umbrella at the office to protect you from a cold rain or sleet, then that exposure would be prevented and you would start protecting yourself against colds by vowing to keep warm and not to walk in slush in stocking feet covered by a little strip of soie leather with a few little straps to hold it on the foot.

LONDONERS BEWARE

When I was in London recently, I saw many people walking in the bright, clear mornings carrying umbrellas and raincoats. The London weather, as is generally known, is so uncertain that the people there carry their wet weather apparel as a precaution. That would seem to be a reasonable plan for all of us to follow in the winter months. But don't spoil it all by leaving those extra emergency things at home when you have to use them. Be sure to bring them back to the office the next morning.

Now, I'm not going to get preachy to you business women, and tell you that you shouldn't stay out after ten o'clock during week days. But, you ought to recognize the simple fact that the overtired body, which is the body that gets too little rest, most easily loses its resistance to the "flu" and cold germs which are everywhere during the Fall and Winter days, and the result may be a cold."

REST VITAL FACTOR

One of the ways to protect yourself against infections is to get plenty of rest, and not become overtired. If you get just five or six hours' sleep for several nights in succession, you may lower your resistance and catch cold more easily.

Try to keep away from crowds. I know that is an impossibility with many of you. To get to work you probably have to use a street car, bus or train. It may be warm and stuffy. Then one of those enemies of society sneezes out into the air, spraying the car with germs. When there are constant reminders by signs in street cars and buses to sneezers: sneeze in his handkerchief. You, yourself, might try to breathe through your handkerchief if you suspect the person near you has a cold.

Whenever possible, and that means virtually every day during the winter, take some exercise outdoors, but be sure to be properly clad, both to and from work if you can. If the distance is too long, walk at least part way.

SPORTS ARE EXCELLENT

Skating and bowling are good exercises for the office worker. I don't have to say much to you about not wearing too much clothing. What is more to the point is to wear a heavy coat when the weather gets down near the zero mark. If you wear a light-weight wrap over the light-weight clothes you wear at the office, you are apt to get chilled.

Proper health habits—sleeping with windows partly open, no matter how cold it is outdoors, so that you are sure to get lots of fresh air; regular habits of elimination so that the poisonous wastes of the body do not lower your resistance . . . an even temperature in higher than 72 degrees in the office and the home—these are important in keeping fit.

Finally, I wish to emphasize proper diet. Be sure to eat enough of the foods that contain the minerals and vitamins you need.

EAT REA BREAKFAST

Eat a good breakfast—a wholewheat cereal, tomato, orange or grapefruit juice. Drink milk, eat eggs and fresh vegetables regularly. Try to eat more vegetables, fruits, milk, and meat, and less starchy, sugary, and fatty foods. In that way you will have the minerals and vitamins that so many doctors believe help build up resistance against colds, without eating more food than is necessary for the kind of work you do. I believe it is wise to take some vitamin "D" preparation, such as cod-liver oil. Vitamin "D" is thought to help build resistance against colds.

There you have it. . . . Avoid undue exposure to bad weather when improperly clad; get plenty of rest; try to protect yourself against the sneezer; exercise every day out-of-doors; keep good health habits; eat right. And that's the way to take the Winter in stride.

Watch for tomorrow's article on "If you are a business man, a lawyer, an architect, an engineer."

(Copyright, 1937, King Features Syndicate, Inc.)

Speed Donations For Basket Fund

Less than 40 days remain for the enormous task, and the Boston Evening American-Boston Sunday Advertiser Christmas Basket Fund Editor requests today that all you goodfellows get your contributions in as early as possible.

Pitiful appeals from mothers and fathers, from children and from grandmothers—from persons in all degrees of poverty, but all of them still hopeful—are pouring in, and this year, it is evident, the emergency is as great as ever.

They are messages of heartache and they cannot go unanswered at Christmas time—the day celebrated as the Saviour's birthday anniversary and one which should be the happiest in the year.

The time is so short, however, that action by their more fortunate fellows must be prompt if the needy and worthy are to be lifted, even briefly, out of their discouragement.

CLUBS MAY AID

In aid of this most worthy attempt to alleviate some of the suffering, various entertainments are being lined up, the Christmas Basket Fund editor is informed, and as the dates are set you will be informed.

Incidentally, there are many clubs and social organizations which could do this same thing, and at one time furnish enjoyment for the needy and friends and perform a philanthropic work.

Start now to arrange your holiday parties, your dances and your benefit shows and turn what you can of the profits over to the Christmas Basket Fund.

If the head of every social organization in Greater Boston could go through even one or two homes of families appealing for even a meal on Christmas day, this suggestion would not be necessary.

They would be so moved by conditions they saw that they would start the work of raising helping hand funds of their own accord.

APPEAL OF SICK FAMILY

Headquarters for the Christmas Basket Fund this year are now open at 13 Otis street, off Summer street, in the downtown section.

This is an address which is practically in Winthrop square, adjoining the Boston Evening American-Sunday Advertiser building.

Any visitor to the headquarters is welcome and any contribution left there or mailed to the address, will be gratefully received and will go toward feeding unfortunates described in the letter of the following appeal for aid.

"I am dropping you a few lines. It's a hard story, but suppose it cannot be helped.

"We are all sick in our house for the last month. All the children and their mother are laid up. We could not afford to have a doctor because times are so hard.

WAITS LUCK TURN

"I am only working a few days a week and have a hard time to support six in the family, so I am asking if you could see a way toward sending us a Christmas basket.

"I have sent this letter because the little kids want me to have a good Christmas for them, and next year, with the help of God, we may be able to give in place of asking.

"It's a long road that hasn't a turn."

And this worried father undoubtedly will be back as a contributor if his luck turns, for the numbers of contributors who once were forced to ask for aid are numerous. They haven't forgotten.

More than 6000 families were made happy at Tuleide last year through the medium of the Christmas Basket Fund, raised by donations from understanding persons in more fortunate circumstances.

SEND FUNDS NOW

Any contribution, large or small, in the dollar columns or down to pennies, is acceptable. Or if you would rather take names and addresses of luckless families—certified after investigation, as truly worthy—we will supply them and you may furnish the basket, or baskets, if need be.

Send your contributions now. Address them to the Christmas Basket Fund Editor, Boston Evening American, 13 Otis street, Boston.

In connection with requests for baskets—which should be addressed to same way—applicants are instructed to obtain an endorsement from their priest, minister, rabbi or family physician, which will eliminate confusion in distribution.

Applicants should also write their names and addresses plainly and be sure to include the number of persons in the family. This is most important.

Attacker Starts Life Term

Clifford E. Monroe, Jr., 22-year-old Winchester, N. H., youth, today began a life term in Charlestown State Prison for a criminal attack upon a Northfield Seminary instructor in Northfield last month.

Arrested when State troopers set a trap in which one of the policemen impersonated a girl, Monroe pleaded guilty and threw himself upon the mercy of Judge Thomas J. Hammond in Franklin County Superior Court, Greenfield, yesterday.

Judge Hammond imposed the death sentence, despite the impassioned plea of the defendant's elderly father for mercy. Declaring that the crime was "brutal and merited the hard labor sentence," the jurist told Monroe:

"It must be imposed as a warning to others, a punishment to yourself as a protection for the women in this and any other community in which you might find yourself."

Secret Wife Charge Fails

Ruth Roland Husband Wins in Court

LOS ANGELES, Nov. 16 (INS)—Charges that Ben Hard, noted theatrical producer, had a secret wife while married to the late Ruth Roland, serial queen of the silent films, had collapsed in Superior Court here today.

Not only did the court recognize a San Francisco divorce decree, but a suit for separate maintenance brought by Martha Pryor, Broadway actress who said she was Hard's wife, was dismissed.

Miss Pryor, who had said to be living in a $4-a-week rooming house in New York, began her action through a local attorney and alleged Hard, whom she called "Benjamin Greenberg," owes her a half million dollars.

Attorney Harry Carpe said an amended complaint will be filed in which it will be contended the San Francisco decree was not valid and had been fraudulently obtained. Miss Pryor brought her action under the name of Martha P. Greenberg.

AUSTEN LAKE, America's foremost sports writer and columnist, every day in the Boston American.

Wait Successor To Corbett

Speculation as to the appointment of a successor to Associate Justice Joseph J. Corbett of the Superior Court, who resigned yesterday after 23 years of service, was rife in State House circles today.

The 73-year-old jurist relied on a pension of three-quarter pay. His salary as justice was $10,000 a year.

No official word had come that the last four judicial appointees made by the Governor were Republicans. State House Democrats predicted that the new appointment would be made from the ranks of their party.

Prominently mentioned were William T. A. Fitzgerald, registrar of deeds of Suffolk County, and Former State Commander Leo M. Harlow of the American Legion, once a law partner of United States Senator David I. Walsh.

West Roxbury Man, Auto Victim, Dies

Christopher L. Thompson, 70, of Willow street, West Roxbury, was dead today, a victim of an automobile accident as he crossed Veterans of Foreign Wars parkway, near his home.

Thompson was pronounced dead at Faulkner Hospital where he was rushed by police ambulance.

Warring Skippers Race 'Lumbering Sea Horses'

A sturdy pair of three-masted schooners and their just as sturdy Down East skippers today boomed along the Massachusetts coast, bound for New York harbor in the race of the year.

There have been words between these two skippers—Cape Cods words—and the losing crew may just as well seek new berths.

No America's Cup is at stake but the prize which awaits the winner would fill the "old mug" a dozen times. It's case of whiskey and a case of beer.

The warring skippers are Captain John P. Taylor of the schooner T. K. Bentley and Captain Ralph Ogilvie of the schooner Albert H. Willis.

IN THE BACK ROOM

Parting of the peaceable ways for these Pacesetters, N. S. captains came abruptly in the back room of a ship chandler's store on the docks of Portland, Me. They formerly were friends; they still were friends when the respective craft sought shelter from a storm at Portland.

But no one, not even a friend can call the vessel of Captain Taylor a lumbering sea horse. And it seems that is just what Captain Ogilvie did.

Whereupon, the offender was told that his own craft was no cup-racer herself. Words led to more words until the pair threatened to fairly shake apart the chandler's property.

BUNDLE IN BUMBOAT

Raging and firing-boasts the two captains bundled into the chandler's bumboat for a quick trip to their schooners.

Over the rails they hopped, roaring orders and bringing above decks a sleepy-eyed crew.

Under a clatter of donkey engines, the anchors were weighed.

Leaving Portland, Captain Taylor maneuvered his ship out of the channel in the darkness a few hundred yards ahead of his rival.

The Bentley maintained her slight advantage passing Cape Elizabeth coast guard station, but since then the two vessels have been unreported.

However, the race is still on somewhere off Massachusetts Bay today and New York eagerly awaits the winner.

RHEUMATISM

● TAKE KODICON ●

Are you unable to enjoy the good things of life because of terrible stiff aches, aching joints, and sometimes functional disorders of the kidneys? If you are suffering from these conditions, why don't you do something about it and find relief? Why experience? Why not give KODICON a trial? Why go on suffering? Try it Now! Price $1.00. Postage Prepaid. Samples Free. Sold by KODICON—3 Bromfield St., Boston.

Giant Plane Built In U. S. for Russia

BALTIMORE, Nov. 16 (AP)—An immense flying boat said to be capable of making non-stop transAtlantic flights with commercial loads of passengers, cargo and mail, will be launched here soon for Soviet Russia.

Built by the Glenn L. Martin company, the airship has a wingspread of 157 feet and is powered by four motors. It can accommodate 16 day passengers and has sleeping quarters for 26.

New Squad Curbs Noisy Strikers

NEW YORK, Nov. 16 (INS)—A police "riot squad" will work every day to curb noisy and disorderly strike demonstrations, here.

Under the new policy, to become effective Thursday, mass picketing is forbidden. Not more than six pickets will be permitted in front of a commercial establishment. Pickets may not lock arms, obstruct entrances or talk loudly.

Girl Shoots Self After Reprimand

KANSAS CITY, Nov. 16 (INS)—Fourteen-year-old Doris Minor, junior high school student, critically shot herself because, she declared, "the principal shook me and I don't want to go back to school."

Doris came home from school for lunch and told her parents, Mr. and Mrs. Leonard Minor, that the principal had shaken her. She then procured her father's revolver and wounded herself in the abdomen.

WHERE TO SAVE

SMALL ACCOUNTS ARE ALWAYS WELCOME

A small amount added weekly from your pay envelope will make it grow

INTEREST BEGINS AS DIVIDEND LISTED

—BOSTON—

Boston Five Cent Savings..... Nov. 15th
East Boston Savings Bank..... Nov. 15th
Dorchester Savings Bank..... Nov. 15th
Eliot Savings Bank..... Nov. 15th
Inst. For Savings in Roxbury..... Nov. 15th
Wildey Savings Bank..... Nov. 15th
Home Mut Savings Bank..... Nov. 15th
Massachusetts Savings Bank.. Dec. 1st
Provident Savings Bank..... Dec. 10th
Home Savings Bank..... Dec. 11th
Union Savings Bank..... Dec. 11th

—SUBURBAN—

Quincy Savings Bank..... Dec. 1st
Somerset Savings Bank..... Dec. 10th
Brookline Savings Bank..... Dec. 11th
Newton Savings Bank..... Dec. 11th
East Cambridge Savings Bank Dec. 15th

—NATIONAL BANK—

Deposits in national banks will draw interest from said date.

First National Bank (all Branches)..... Dec. 1st

—CO-OPERATIVE BANKS—

Mercantile Co-op. Bk. New shares on sale
—FEDERAL SAVINGS & LOAN ASSO.—
Middlesex Fed. Sav., W. Som. Dec. 1st

Launch Cruiser Wichita Today

PHILADELPHIA, Nov. 16 (AP)—The U. S. S. Wichita, last of the 18 heavy cruisers built under the London treaty limitations, will be launched at ceremonies at the Philadelphia Navy Yard today.

The vessel will be sponsored by Miss Margaret Ayres, a native of Wichita and daughter of William A. Ayres, chairman of the Federal Trade Commission.

Jewish Drive Report Today

Officials of the Associated Jewish Philanthropies campaign today thanked hundreds of volunteer workers and predicted the goal of $565,000 would be reached prior to the victory dinner November 23.

A large part of the needed $145,000 is expected to be subscribed today when all trade and professional team captains will report at the Chamber of Commerce.

Competition among the many teams is keen. Two prizes to be awarded at the victory dinner. One is the League of Kindness trophy, to be given to the team that has secured the largest number of prospects for membership. The other is one of increases and obtained the largest number of subscribers.

Second prize, the business men's council trophy, will go to the team with the second highest standing.

Among the trade and professional teams which already have passed their last year's final total are the following: Furniture, house furnishings, knit goods, optometrists, plumbing and heating.

Marlboro Robber Band Is Hunted

MARLBORO, Nov. 16—Police today sought four men believed responsible for a series of burglaries and attempted burglaries in this city.

Two robbers attempted to break into safes in the Diamond Oil Company office and the Standard Oil Company office, both on Main street, but failed to get any money.

A truck loaded with 30 batteries and some tires was seized by police just after two men jumped out and fled.

Dalhover Guilty, Under Heavy Guard

SOUTH BEND, Ind., Nov. 16 (AP)—Special government agents, heavily-armed, kept alert watch today on a secret cell holding James Dalhover, one-time Brady "trigger-man," who may learn December 6 if the penalty he must pay for slaying State Policeman Paul V. Minneman.

Dalhover, alias Jack Bangor, Me., October 12 by federal agents who killed his companions, Alfred Brady and Clarence Lee Shaffer, Jr., pleaded guilty at Hammond to slaying Minneman last May 25.

Sewing Project Gets Big Grant

Work for the next nine months was assured to the 2200 women employed in sewing projects under direction of the Works Progress Administration today.

Dispatch from Washington stated $1,408,931 has been allotted to the Boston projects for the nine months ending June 30.

The notification was given Senator David I. Walsh by the Comptroller General, advice said, by Execution of the project will be left to the state administrator of the WPA, they added.

Hunt Lowell Man On Girl's Charge

ANDOVER, Nov. 16—Police today sought a 24-year-old man, whose identity they said they knew, on charges brought by Miss Virginia McLellan, 19, of Main street.

Miss LeLacheur, they said, told them she went automobile riding with the man last night. When they were home, she said, he seized her. She fought with him, she told police officers. The man, police said, is a former inmate of the State Hospital at Tewksbury.

Fordham Starts Workers' School

NEW YORK, Nov. 16 (AP)—Fordham University and the Association of Catholic Trade Unionists today announced the opening of a workers school, designed to train New York labor union members "in the principles and practices of sound trade unionism following true Christian principles and ideals."

The school, Fordham University officials said, is the "first attempt to interpret workers' problems on other than Marxian theories."

Four Dead After Poison Rum Party

ST. PAUL, Nov. 16 (AP)—Three men and a woman were dead today after a drinking party at which Deputy Coroner Michael Leonard said he was told poisonous alcohol was served. The victims were Michael Bukowski, 47, and his wife, 37; Thomas Sherman, 50, and Francis Deneen, 45.

Flying Doctor

KANSAS CITY, Nov. 16 (AP)—Dr. John D. Strong started his ninth year of daily airplane flights today. Every day since November 15, 1929 the flying doc has wheeled his plane out for a spin.

MODERN WOMEN

Need Not Suffer monthly pain and delay due to colds, nervous strain, exposure or similar causes. Chichester's Diamond Brand Pills are effective. Instead use Quick Relief. Sold by all druggists for over 40 years. Ask for

CHICHESTER'S PILLS
"THE DIAMOND BRAND"

QUESTION:

Is there more enjoyment in Camels because of those finer, more expensive tobaccos?

ANSWER:

Camels are the LARGEST-SELLING cigarette in America

People do recognize that the finer, MORE EXPENSIVE TOBACCOS in Camel cigarettes make a big difference in the way they enjoy smoking. More Camels are smoked than any other cigarette in America.

Betty Alden on 'Beacon Hill'

Tea Marks Opening of John Lavelle's Spanish Main Art Exhibit

By BETTY ALDEN

BRILLIANTLY colorful reflections of historic and romantic spots on the Spanish main brightened the walls of the Vose Galleries yesterday afternoon . . .

Each of these radiant panels were an impression of the sun baked tropics caught by the inspired brush and water colors of John Lavalle, Boston's outstanding socialite artist . . .

MRS. BENJAMIN GOODALE

Mr. Lavalle, who pronounces his name, Lav-eye-yay, and specializes in portraits of famous Bostonians, went on a cruise to Central America and the Caribbean ports last winter . . . and his water colors, painted while on this trip, have been placed on exhibition at the Vose Galleries . . . where a private view and tea was held yesterday afternoon to celebrate the opening of the exhibit . . .

It hardly seems like ten months or more since we saw Mr. and Mrs. Lavalle at another tea at the Vose Galleries, poring over cruise folders with Mr. and Mrs. Arthur Richmond, who went on the southern cruise with them . . . Mrs. Lavalle, was of course, on hand yesterday to greet all their friends . . . Mrs. Richmond was there also, and took her turn pouring at the tea table . . .

One couldn't help feeling little pangs of envy for the lazy figures sprawled out in the warm tropic sun in some of the paintings . . . especially when so many of the women present at the tea were wrapped in furs and heavy coats . . . The gallery was so crowded that it was difficult at times to catch a glimpse of the exhibit, and the same was true of the tea table where some of our most prominent socialites paused for a cup of refreshment and rare . . .

Betty Reece, who takes a keen interest in painting, especially since she is a pupil of Mr. Lavalle's, comes by her talent from her grandmother, Mrs. John P. Thomas of Gloucester street . . . Mrs. Thomas is very much wrapped up in her hobby of painting porcelain figures . . . an art she has picked up in the past few years, after having neglected her painting since girlhood . . . Both Mrs. Thomas and her granddaughter were pourers yesterday afternoon . . . and found many friends with whom to wander through the galleries . . .

Mr. and Mrs. Carleton Pike, the latter in a black dress trimmed with a scarlet duvetyn ascot scarf and insets of the red on each cuff, strolled about greeting one couple after another . . . Mrs. Joseph Woods had to leave her husband long enough to take her turn at pouring . . . she never looked smarter than in her black dress trimmed with numerous rows of narrow fringe, and a crimson velvet poke bonnet atop her golden page boy coiffure . . .

* * *

Tan Checked Tweeds Popular

MRS. GEORGE LYMAN, JR., who has been a subject for one of Mr. Lavalle's beautiful and lifelike portraits, was also a pourer . . . she wore a sporty outfit of tan checked tweed . . . Martha Snow, who dropped in with the Vose twins, Helen and Elizabeth, was in one of the new Scotch tartans . . . cap and all . . . and Erdna Reggio endorses the same fad with her dress of brilliant red plaid but introduces an Irish note in a beret of the brightest of Kelly greens . . . She was accompanied by her mother, Mrs. A. Nicholas Reggio . . .

Mrs. Guy Warren Walker, the beautiful former Baroness Podmaniczky, had several members of her family to keep an eye on . . . she chose a bright blue velvet hat and ascot to enliven her black costume and set off her snowy white hair to best advantage . . . Mrs. Wiley Robb and her sister, Mrs. K. Wiley Childs, looked like twins in their black outfits with sable scarves . . .

Margot Lumb, who like Eleo Sears, is one of the world's best feminine squash players, attended the exhibit with Mrs. Nicholas Danforth and Mrs. Benjamin Goodale . . . Her burnt orange velvet hat and scarf brightened a pale gray swagger suit, while Mrs. Danforth was a picture any artist would delight to paint in a gray fitted suit with a luxurious platinum fox collar and a gray hat flecked with yellow to match her blonde curls . . .

Ellie Van Kleeck, escorted by one of the Vose sons, looked over the assembled gathering and enjoyed the beauty of the warm colorful paintings . . . Ellie's little Persian lamb turban had a sprig of green quills on one side and blue on the other . . .

Catherine Lane, a noted Boston sculptor; Edward Weeks, Mrs. Charles Gaston Smith, who conducts an art class at the Museum; Anne Peterson, a very promising young Junior League artist; Joseph Leland, a well known architect, and Mrs. Gardiner Fiske, who seldom misses a leading exhibit, were also among the guests . . . Others included Mrs. Walter Tufts, Mr. and Mrs. Robert Emmons, Mrs. E. Sturgis Hinds, Mrs. Francis Lee Higginson, Jean Tuckerman, Mrs. Everett Morse, Jr., and Mrs. Waldo Brown, who was very chic in a gray dress, widely pleated skirt, with brown poke bonnet and accessories and a mink coat . . .

* * *

Peggy Dewey Honored at Tea

MRS. BRADLEY DEWEY of Cambridge gave a very lovely tea yesterday afternoon for her debutante daughter, Peggy . . . and for many years to come Peggy will undoubtedly feel a glow of pleasure when she remembers the friendliness and gay conversation as she and her mother and grandmother stood in the fragrance of a background of beautiful autumn flowers to receive their guests . . . Her grandmother, Mrs. Davis Rich Dewey, wore a gown of midnight blue velvet with white lace trimming . . . Mrs. Dewey chose a gown of dark green chrystelle velvet and Peggy's gown was black velvet with a row of tiny gold buttons down the front matching the golden yellow of her orchid corsage . . .

Peggy, who is a member of the Junior League and Vincent Club, has a number of important occasions checked and double checked on her social calendar for the next two weeks . . . Among the parties given in her honor will be a small dinner at which her aunt, Mrs. Albert M. Kales of Marlborough street will be hostess . . . and the dance at The Country Club the evening after Thanksgiving at which Peggy and Pauline Tobey will make their formal bows to society . . . The dinner given by Mrs. Kales will take place Thursday evening before the dance fo. Nancy Newell and Peggy Capper . . .

* * *

Bermuda Honeymoon For Envoy's Niece

MR. AND MRS. STANLEY WASHBURN, JR., who were married late in October in a North Shore ceremony, are among the honeymoon couples enjoying Bermuda sunshine. The bride is the former Nina Phillips, daughter of Mr. and Mrs. John C. Phillips of Wenham. She is the niece of Williams Phillips, American Ambassador to Italy.

Two Bridge Benefits On Week's Program

With two bridge benefits scheduled for this week, the season for charity parties is gaining momentum . . .

The Cenacle in Brighton is the beneficiary of a bridge and whist being conducted tomorrow (Wed.) at the Lake street convent under auspices of the Guild of St. Genesius, a group composed of business and professional women.

Bertha Heafey, general chairman, is assisted by Mrs. Mary Ashmun, Mrs. John J. Hegarty and Mrs. John Reilly . . .

Novelties for the fortunate bridge player have been chosen by a committee consisting of Mrs. Ashmun, Anne Hartnett, Anne Hackett, Mary Hines, Margaret Brown, Helen Sherry, Edna Daley and Bess Dugan.

* * *

St. Vincent de Paul Society Benefits

On Thursday evening a bridge being held under the auspices of Conf. St. Ann, Catholic Daughters of America, in St. Alicia Hall, in Neponset, will boost the coffers of the St. Vincent de Paul Society.

Grand regent of the court, Isabel Kittredge, has appointed Mrs. Mary Hennessey and Agnes Callahan as co-chairmen.

For an added attraction this year, a food table has been planned by Margaret De Wire and Miss Lucy Weafer. An attractive trio of other members doing ratio duty at the booth consists of Mrs. Hart, Mrs. McGuckin, Edith McIlvers and Mrs. Martina Flood.

Industrious chairman of the ticket committee is Dorothy Brogan, who's assisted by Mary Connolly and Mildred Walker, and Mrs. Margaret Fitzgerald and Gertrude Maraghy, who are chairmen for the whist and bridge committee, who are assisted by a group of enthusiastic members.

Turkeys with all their fixin's will be distributed by the prize committee, which includes Mary Healey, Marguerite Atchison, Mary Connolly and Kathryn Healey.

* * *

"Hemlocks in the Streets of the City Sing" will be Mary Chidley's theme of the pageant to be presented this evening by college students before the Sodality of the Blessed Virgin of St. Lawrence Church, Chestnut Hill.

The pageant, which was written especially for the community Crusade to dramatize the history of Catholic charity, will be given under auspices of the Catholic Charitable Bureau.

Wheeler-Gaskill Ceremony

There is considerable Boston interest in the forthcoming wedding of Miss Katherine M. Gaskill and William A. Wheeler which will take place in Worcester on November 27. The ceremony will be performed in All Saints Episcopal Church and will be followed by a small reception at the Dewey House.

Miss Carol Gaskill will be her sister's maid of honor and Miss Dorothy L. Pierpont, whose engagement to William Waldo Grose of Great Neck, Long Island, was recently announced, will be one of the bridesmaids. Other bridesmaids will be Miss Elizabeth B. Dewey, a cousin of the bride, Miss Emily Weller of Rochester, N. Y., and Miss Emily Hayward of Cleveland, Ohio.

Tomorrow, Mr. and Mrs. W. Ellery Bright, Jr. of Boston and Worcester are giving a small dinner party for relatives members of the bridal entourage.

Sponsor Supper Dance

ROSEMARY O'NEILL MARY DISKIN

It will be on to the Balinese Room of the Hotel Somerset tomorrow evening for members of the Junior Somerville Women's Catholic Club sponsoring a supper dance at the popular night spot. Rosemary O'Neill, daughter of Mr. and Mrs. John J. O'Neill of Somerville is chairman of the affair. Capably assisting her is Mary Diskin. Boston Evening American Photo

Expert Versus Master

By JOSEPHINE CULBERTSON

An expert player is one who is able to apply precisely the correct technique to any given situation.

Obviously, his store of knowledge must be huge. The master player, however, goes him one better. The master does not depend entirely on technique. he keeps a weather-eye out all times on the probable reaction of the opponents.

Let us consider the difference between expert and master play.

West, dealer.
North-South vulnerable.

	♠ Q J 9 ♡ 7 5 ◇ A 7 4 3 ♣ J 5 2	
♠ 5 4 ♡ A 9 3 ◇ K Q 10 6 ♣ K Q 9 4	North West East South	♠ 7 6 ♡ K 6 4 2 ◇ J 9 5 2 ♣ 10 8 7
	♠ A K 10 8 3 2 ♡ Q J 10 ◇ 8 ♣ A 6 3	

The bidding:

West	North	East	South
1 ♣	2 ♡	2 ♠	3 ♠
Pass	3 ♠	Pass	4 ♠
Pass	Pass	Pass	

West opened the diamond King. When the dummy appeared it was obvious that there was grave danger of losing two heart and two club tricks. The heart losers were unavoidable, therefore, declarer concentrated on reducing club losses to one trick. Only by stripping the hand, to create an eventual throw-in play, in clubs could this result be effected.

Therefore, on winning with the diamond Ace, declarer returned a low diamond and ruffed it. He then led a low spade, the dummy's and ruffed another diamond, following this with a second spade, and a third ruff.

The spades and diamonds were now eliminated. Declarer led the heart Jack. West ducked, and East won. East promptly returned a club, and gone was the declarer's hoped-for coup. Whether he now put up the Ace or ducked, the opponents were assured of two club tricks.

As it happened, he ducked. West won and hastily exited with the Ace and another heart.

The declarer had done his best, but it was not good enough. He had needed a mistake on the part of the opponents, but had not caused such a mistake as he could have. He should have realized that by clearing out dummy's diamonds he would be advertising his strength to the opponents.

THE MASTER'S WAY

A master would play as follows: He would win the first diamond Ace, he would lead a heart. East would almost surely duck. Otherwise South would lose the Ace. Now, a diamond return by West would be certain.

Declarer would ruff (but now the opponents could not tell whether his ruff would be painful or not), and lead the Jack of hearts. East would win, and now, unless East had an extremely keen nose, he would not be able to sense declarer's deep laid plan.

He would likelihood lead another heart, which declarer would ruff, and lead

Turn-of-the-Century Femininity

LOVELY LADY with hair swept high and pinioned with romantic flowers . . . goes in drifts of transparent black that will be poetic in the waltz and dynamic in the "Prayse Allah!" Black glitter of paillettes "bandages" the loveliness of a long and slender waistline and emphasizes the rounded soft drapery above. Under twenty dollars.

SHIMMER like a modernistic Christmas tree angel in brocaded lame with a high, emphasized bodice and metal-and-gem ornaments. Slim as ancestral silver!

SLENDER black crepe has shiny beading to emphasize an inset yoke and sleeves of marquisette.

By ANNICE BRINK

IT'S FASCINATION of detail that lights up all kinds of slim, simple frocks—like the gay, fluttering flame on a candle!

Tubular body lines, slim as a swizzle stick, are the chic of the moment, and invariably they burst into gaiety at the shoulders or sleeves, or two-hand span waistline.

If you've based your wardrobe on black and white—you'll find that it's a simple matter to liven your color and have your back to Paris. For [illegible] and a red rose [illegible] for [illegible] and [illegible] and [illegible] and

Claims Eastern Colleges 'Buy' Star Pupils

Michigan Dean Tells Of Scholarship Big Offers

FLINT, Mich., Nov. 16 (INS)—Leaders of Harvard, Columbia and other eastern universities and Midwestern high schools formed an organization at the University of Michigan dramatics were behind a drive to encourage Midwestern high school seniors to attend universities in their own section.

Speaking at the University of Michigan Club here last night, Dean Henry M. Bates, dean of Michigan Law School, said the Midwestern high schools by offering less attractive scholarships were losing many students to eastern institutions.

"Columbia offers 124 scholarships and Harvard 200," said Dean Bates, explaining the organization's purpose. President Alexander L. Ruthven of the University of Michigan was elected president, Bates secretary and Dean Henry M. Hughes of Ann Arbor treasurer. Other officers will be elected before they return home.

Harvard Denies Student "Raids"

[illegible]

Columbia Dean Denies 'Raiding' Charge

NEW YORK, Nov. 16 (INS)—[illegible]

Referring to the charge made by Dean Henry M. Bates of the University of Michigan Law School that Columbia offered 124 scholarships to Midwestern high school students and that Yale and other Eastern universities likewise held out a line of attractive subsidies, Dean Hawkes said:

"I never heard of such a thing. Of course boys from Midwestern high schools enroll here but I don't know anything about their being made special offers. Also I am afraid the dean is misinformed when he says Columbia offers 124 scholarships. I don't know that there is any such number."

Dared Death Threats

Fearing death of her husband, Frank T. Sherkus, as well as harm to herself, through gang "reprisals," Mrs. Margaret Sherkus aided police in a gang round up that included her husband of a week. Two of the five men arrested are held charged with intent to kill two policemen in South Boston on Nov. 7. Mrs. Sherkus said she married to get her husband out of the gang and has given police an alibi for him should the gang try to implicate him in the police shooting story.

Bride Betrays Gang to Save Mate, Self

5 Alleged 'Cop-Haters' Held After Pistol Fight With Police

[illegible]

Betrayed by the woman one of them had married a bare week ago, five hoodlums were rounded up by police [illegible] with [illegible] Boston police men who stood guard during the mob's [illegible] November 7.

In the lineup four of them hurled [illegible] their arrest with the fifth blubbering [illegible] was one of the eight [illegible] and [illegible] in the shooting.

Most surprised of all at the arrest was Frank T. Sherkus, 20, of Cedar Street. His newly wedded bride of nine days turned in the gang to police, it became known.

"They said they'd put me in the morgue if I squealed."

ON WAY TO BE WED

Shaking his head confusedly Sherkus said at the lineup:

"I was on my way to Manchester, N. H., to be married at the time of the shooting. I couldn't have been in one of the cars."

Mrs. Sherkus, the former Margaret Flanagan of Swan street, [illegible] Hill, [illegible] married [illegible] and [illegible] [illegible] [illegible]

King Clancy Leads Montreal Maroons Against Undefeated Bruins at Garden Tonight

Turn to Page 17, Sports Section

Sports **BOSTON AMERICAN** Comics

NEW ENGLAND'S GREATEST EVENING NEWSPAPER

EDITORIAL PHONE LIBERTY 4000 WANT AD PHONE LIBERTY 4000 TUESDAY, NOVEMBER 16, 1937 13

THIS IS LIFE

By **Robert E. Rogers**

The most interesting thing about the life of the late Ramsay MacDonald, who died last week while on a rest cruise to South America, was not the fact that he was a poor boy of Lossiemouth who rose to be twice prime minister of England.

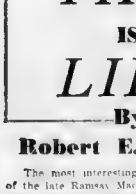

ROBERT E. ROGERS

That sort of career is a most as common in modern English politics as here in America. Such names as the late Keir Hardie, John Burns and Tom Mann are evidence of that.

Nor was it even interesting that he illustrated the fact that often men in power rise to make a course which is less much harder than something which on the surface seems easier.

Ramsay MacDonald was a success as an old dispensation. He was one of those in a group of men who worked increasingly to put labor into parliamentary power.

Labor Party Climbs As Liberalism Declines

His career was an example of the fact that party power varies from generation to generation. At the beginning of his career his party was a minority which had to choose whether it would support the dominant Liberals or the strong Unionists or Conservatives. But after the war the world revolted a rise in the strength of Labor and a corresponding decline in Liberalism.

The time came when David Lloyd George stood almost alone, in a discredited party. Conservatism was stronger and Labor was climbing to power a very different situation from that which obtained before the war.

Twice Ramsay MacDonald was a Labor prime minister. On his first occasion, of course, he did nothing of importance but to mark time. He did not get to do what his party wanted to do. Eventually he was driven out of office for something which was probably not his fault but the machinations of the Russian Soviet.

World Depression Is on As MacDonald Starts Again

When the second time came to assume office as the head of a dominant party, conditions in Great Britain were rapidly sickening in the world-wide depression. The Bank of England and England's finances were in a bad way. King George II sent for and asked Ramsay MacDonald to form a coalition cabinet of Labor leaders and Conservatives. This cabinet was overwhelmingly backed in the general election of 1931.

The easy thing to do was to have stuck to the principles of Labor and allowed the Conservatives to stew in their own juice. Later, Labor could have come to power. But England was very badly scared. No one knew what might be around the corner. Ramsay MacDonald sacrificed his reputation, his long years of faithful Labor party leadership, to join with the Conservatives in upholding the government. The result was what have saved England.

But he saved England—if he did—at the cost of his reputation. He became an outcast from British Labor. Echoes of that hatred were still to be heard when he died a few days ago.

Period of Unpopularity No New Thing to Premier

Unpopularity among his own people was no new thing for him. He had tasted it, once as a young man when he stood out against the Boer War, along with such other young men as Lloyd George, Gilbert K. Chesterton, George Bernard Shaw, and John Galsworthy. Again he tasted it when in his striving for peace he sought to go to Scandinavia to the International Socialist Congress which was bitterly anti-war. On that occasion, as I remember, even the union sailors who manned the ship on which he was to sail struck against him.

But both those unpopularities were as nothing to that which came to him nearly a decade ago when his party and his friends peered at him as a turncoat because he tried to throw Labor into the breach of the ruin England was facing. The "liberal" intellectuals, always the backbone of the Labor party in England, treated him no better. Eventually his colleague of the coalition, Stanley Baldwin, took his place in governing England, and MacDonald, old, ill, almost blind, accepted the merely honorary position of Lord President of the Council. He might have had a peerage but he declined it. He worked stoutly for co-operation with America in the days when things looked bad for both of us.

I think that by the time he died serious students of his career recognized that he had done a very brave thing, a harder thing to do than was involved by remaining a mere party man. He destroyed his career for the sake of England. He laid down his life, so to speak, not for his friends but for his political enemies. England owes him much.

Vigilante Band Is Probed in Springfield

Fascist Propaganda Charges Aired at State Hearing

The special state commission investigating subversive organizations today considered charges that an underlying anti-Semitism has been carried on Springfield in part as an advertising agency and that the anti-Jewish element is a combination of fascist propaganda.

Dan P. Greene of Springfield, president of the State Federation of Labor, testified that the Springfield Chamber of Commerce had sponsored the so-called Militia, Police Reserve which was found to be an enlargement of the red squad of the Springfield police department.

ADMITS DRILLING

Testifying before the commission, Greene said he had received reports that members of the Police Reserve were drilling and carrying rifles and machine guns.

Arthur Wilbeck, Capt. D. [illegible] present commander of the group, admitted that [illegible] the organization was [illegible] he did not believe [illegible] was a fascist. Although he said the group had an agreement with the police department [illegible] men in their ranks, he said [illegible] had been dropped.

ACCUSES COUNSEL

Before adjourning [illegible] the chairman, Sen. Hugo [illegible] commission heard the charges [illegible] Theodore D. Lee of Westfield [illegible] that the Italian consul [illegible] Springfield, Count [illegible] Lanza di Mazzarra.

Reverend D. Lee [illegible] that the consul and many [illegible] Italian societies [illegible] Springfield [illegible] [illegible] Lee added, the consul [illegible] Mussolini's [illegible] Mrs. Roosevelt was [illegible] a Miss Bosanquet, who [illegible] for Italian propaganda [illegible]

Survivors Tell of Sea Horror

NORFOLK, Va., Nov. 16 (AP)—Survivors of the [illegible] today told of [illegible] when [illegible] protest and [illegible] [illegible] fought [illegible] as [illegible] recounted [illegible] from the [illegible] exposure.

The [illegible] and Oliver Mc[illegible] brought [illegible] of the [illegible] port here [illegible] that [illegible] [illegible] fatal to [illegible] [illegible] of the tanker [illegible] at [illegible]

Seven members of the crew of [illegible] died. Three bodies were [illegible] missing.

The [illegible] picked [illegible] the [illegible] [illegible] [illegible]

Radioland Reflections

By N. F. T.

NO professional performer appears to have appeared on more air programs in addition to his or her own, than has Eddie Cantor.

Eddie the effervescent would be a manner of terming him and he's at it again (WNAC) tonight when his "Hollywood Mardi Gras" program hosts are Charlie Butterworth and Lannie Ross. That's as per the Tuesday evening usual, at 9.30 p. m.

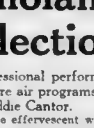

N. F. T.

It seems Eddie has come upon another juvenile find, a 10-year-old named Terry Kilbourne, from England. The chap

Not a soul and as but here to wager that Marian Mock Jordan is unmusical to to have been with Jimmy Fiddler Mcfee Jordan last night and the air show suffered no utter by her absence.

It is true that just a week or so ago "Mush made her "mike" appearance in a where chair. Now it seems that her condition must be considerably more serious. Jim wasn't himself or a good "Fibber Mcgee" either, last evening and a method of a lowered spirit prevailed that night if the usually peppy half hour.

Hi-ya-ed? G. I night Molly's information is evidenced a deep concern. Now are actions in all cases, versions are more devoted in private or professional life than Marian and Jim Jordan.

Third is a galaxy is wished for the top notch tenor named Clark Dennis now doing vocal duty for the Fibber Mcgee and Molly" program. Even so, the singing of Perry Como isn't by any means as easily recorded as the program planners might imagine.

OTHER OFFERINGS

Mothers-in-law will get some attention what sort remains to be heard when A. Pearce presents Madame Nig ht during his Watch the Fun Go By program WBZ-A this evening, from 9 to 9:30 p. m.

Buddy Clark returns as guest vocal singing "I Aint Necessarily Interesting" to the discussions of Human Chatterbox Audrey Harris and Tizzie Lish, both of whom have their friendship heart say on the subject of matrimony.

More facts are flashing fancy from Timothy WEEI dot the dot's at the end of the day, when Second Screenscoops will be ready and waiting.

ASKING THE ASKERS

All the askers-wing gents of the current quest-ion and answer airings would be an interesting affair, if interviewing agencies should then be assembled in a bunch and duly submitted to interrogation by a new member of the air and one who had his correct responses on tap before going on the air or Am I cynical?

At Jolson enters with Edward Everett Horton to help WEEI with the half hour from 8.3 through 9 o'clock tonight.

Forecast for the "Highlands and Wives" airing (WBZ between 8 and 8.30 this evening, indicates that a "problem" such as "Should a Husband or Wife Tell About Past Loves" will be thrashed out. Not very debatable to say the least but anything for an argument.

MONDAY NIGHT MUSINGS

Burns and Allen are acceptably funny enough, but Jimmy Wallington Noble from his orchestra leading place is provide stooge to just won't quite substantiate at all in that earcupping corner.

Edward Arnold effective as usual during the "Radio Theater" setting labeled "Come and Get It."

Best Bets Tonight

5 45 p. m.—WMEX—Uncle Nun: reading the comic page of the Boston Evening American.

8 00 p. m.—WEEI—"Big Town" with Edward G. Robinson and Claire Trevor.

8 30 p. m.—WEEI—Al Jolson's program with Edward Everett Horton, comedian and Martha Raye, Parkyakarkus and Victor Young's orchestra.

9 00 p. m.—WBZ—Congressman Hamp Maverick of Texas speaking on "What's Ahead of Congress in The Special Session."

9 30 p. m.—WNAC — Hollywood Mardi Gras broadcast with Eddie Cantor comedian, and his discovery Terry Kilbourne and Lanny Ross, Charlie Butterworth, Jane Rhodes and Raymond Paige orchestra.

10 00 p. m.—WBZ — General Hugh Johnson and his news comments.

10 45 p. m.—WNAC—How to Fill Out Unemployment Census Blanks.

11 00 p. m.—WMEX—Los Angeles Symphony.

920 K—WORL—325.6 M
TODAY

12 00—News
12 15—Weather
12 20—Sportsman
12 30—Stock Quotations
12 45—Noonday Forum
1 00—News
1 05—Melody Joy
1 45—Unemployment Compensation
1 30—There Was a Time When
1 45—Keys of Melody
2 00—News
2 05—Serenade Concert
3 00—News
3 05—Anniversary Poems
3 15—Stock Quotations
3 30—Radio Roundup
4 00—Quiz
4 15—Weather
4 20—News

Advertisement

EDW. G. ROBINSON
"BIG TOWN" SERIES
TONIGHT'S HIGH-SPOT

HOLLYWOOD, Nov. 16—To millions of radio fans Tuesday night offers the high-spot of dramatic radio entertainment. For every Tuesday night Edward G. Robinson is presented by the makers of Rinso in the thrilling newspaper bit show, "Big Town." Supporting Mr. Robinson is a stellar cast which includes Claire Trevor, lovely film actress. Don't miss "Big Town" tonight.

8:00 P. M.-WEEI

Advertisement

EDW. EVERETT HORTON
guest star tonight with
AL JOLSON

HOLLYWOOD, Nov. 16—Once again Al Jolson brings to the air on his famous Lifebuoy program an outstanding star of the entertainment world. Tonight it is Edward Everett Horton, comedy star of a host of films. With Mr. Horton will be the regular members of Jolson's gang show: Martha Raye, Parkyakarkus, Victor Young and his orchestra. Tune in;

8:30 P. M.-WEEI

Listen to !!!
Lost and Found
Daily broadcast at
11:40 A. M. over
Station WCOP

Stick to Old Thanksgiving Tradition

By MARTHA LEE

"TRADITION wears a snowy beard," according to the poet Whittier—but let's not shave it off for Thanksgiving!

For years now good American housewives have set jaws against changing the menu of our most traditional feast.

It's turkey (or fowl of some native breed); it's stuffing; it's gravy; it's cranberry sauce; it's pumpkin or mince pie or fruit cake! That's the backbone of the Thanksgiving feast, has been ever since Priscilla parceled out the drumstick to John Alden—and probably will still be come 1938.

Keep it that way. Set down your foot and fat against changing the ancient order. But let 1937 inspire some "fancy fixings." You'll have more fun and so will the diners if you utilize in some modern extras the "upper-ups." They're fun to do and table conversation, as good to eat, and how they do adorn the table setting.

Just the touch for traditional beard are these fripperies, 1937.

CRANBERRY BANANAS

1 cup cranberries
½ cup cold water
½ cup sugar
3 large bananas
2 tablespoons lemon juice

Wash berries and cover with cold water. Cook quickly ten minutes and press through a sieve. Add sugar to the hot cranberry pulp and stir well. Cut peeled bananas lengthwise into halves and sprinkle with lemon juice. Place in baking dish, pour cranberry juice over bananas. Bake in moderate oven 375 F. 10 minutes until bananas are tender. Serve hot with the meat course. Serves 6

FLORIDA ORANGE SHERBET

½ package orange gelatin
2 cups fresh orange juice
1 cup boiling water
½ cup sugar
2 egg whites
Pinch of salt
½ cup sugar
1 lemon

Roll ½ cup of the sugar and the boiling water together for 10 minutes and pour over orange gelatine to dissolve, add orange and lemon juice. Place mixture in freezing tray of refrigerator and freeze to a mush. Beat egg whites until very stiff and add the other ½ cup sugar gradually. Beat orange mixture until foamy and combine with egg whites and sugar. Return to tray and stir every half hour until sherbet begins to freeze. Serves eight.

HOLIDAY NIBBLES

After the meal is over it's time to get around the table and chat on coming merriments as one's meals fruits and nuts and the best of these will be dates pain with cream cheese stuffed with nuts or fondant. Fruit paste stuffings are also popular and the children love their dates stuffed with nuts, marshmallows. Peanut butter orange and candied orange peel and fruit or fruit paste mixtures are

FRENCH GLACE DATES

1 pkg dates
1 slice canned pineapple
1 cup sugar
1 cup white corn syrup.
½ cup water

Stuff the dates with a bit of pineapple wrapping the date entirely around the filling. Cook the sugar, syrup and water until the syrup begins to candy (310 degrees F.). Remove the pan from direct heat and place in the pan of hot water so that the syrup will not cool too rapidly. Place each date on a fork, dip into syrup, let drip a moment and then place on a greased pan or marble slab to harden. Yield: About 1¾ pounds.

SALTED NUTS

Sprinkle nuts evenly with salt in the proportion of 2 teaspoons of salt to 1 pound of shelled nuts. Bunch peanuts or almonds before salting. Drain nuts thoroughly and put layer in frying basket. Plunge into deep fat which has been heated to 390-370 degrees F. Cook until nuts are golden in color and not overcooking. Remove from frying kettle and allow surplus fat to drain back into the kettle. Turn on absorbent paper to drain for a while hot.

GOLD & SILVER
WANTED
We Buy Old Gold, Jewelry, Watches, Chains, Rings, Medals, Dental Gold, Silver and Platinum
PEASE & CURREN
5 BROMFIELD ST.

JOE PALOOKA — A Pal and a Girl

AFTER THE FARMER-KNOBBY MEETS JOE AND JOY AT THE THUG.
HULLO KIDS. HOW WAS TH' PREMIERE? IT WAS SWELL, ER LEFT ME TOE
IT WAS TOO TOO DIVINE ? MEAN, REALLY. THEY INSISTED ON MY TALKING OVER THE RADIO
IT WAS (EXCUSE ME) JOY (TALKING) STILL (TALKING)
MOBBED FOR AUTAGRAFTS? EVERYBODY WAS SO—
WELL HOW ABOUT A DANCE HONEY?
OH I PROMISED THIS TO JOE, I'LL GIVE YOU THE—LET'S SEE—THE THIRD I PROMISED ONE TO PAUL AN' ONE TO LLOYD AND
OH IT'S AWRIGHT WITH ME JOY (EXCUSE ME STILL TALKING)
OH I ADORE IT ALL SO—T' MEAN THE GLAMER AN' STUFF, IT'S THE FACT THAT I LOVE CULCHER I 'SPOSE.
DON'T YOUST THINK YOUSE SHOULD OF GIVEN KNOBBY THESE ONES.
BOY OH BOY EVERYBUDDY DEVOURIN' ER, AN' SHE'S MAKE GEE THEY LOOK HANDSOME. MY PAL AN' MY GAL!
I GUESS I'M TH' LUCKIEST STIFF IN TH' WORLD!

SECRET AGENT X-9 — The G-Man Makes a Discovery

STONEY ROCK MISS SILTON I'LL WELL DO I'M GOING DOWN THERE ALONE! BE CAREFUL!
A LIGHTED ROOM—BUT NO ONE HERE
WHO'S THIS?
MISS SILTON, COME DOWN QUICKLY!
ONLY WAIT HERE, GLORIE EXCITEMENT GIVES ME THE CUTEDISS
THEFT PHOTOGRAPHS & BLACKMAIL IT?
WHY, IT'S MO WOLF
WHAT'S THE MYSTERY OF MO WOLF'S PHOTO ?

ROY POWERS, EAGLE SCOUT — Rocky Can't Make It

Reviewed and Approved by the Boy Scouts of America
TALK ABOUT THE DEVIL—LOOK WHO'S COMING!
IT'S ROCKY—I BET HE'S GOING TO APOLOGIZE—I KNEW HE'D COME AROUND!
WELL, I HOPE YOU'RE RIGHT?
WHAT DO YOU MEAN?
I MEAN WITH DILON FOR A TEACHER HE'S MORE APT TO—
CUT IT CHUNKY—ROCKY A GOOD NO ME MAKE A 'TAKES' TO ROCK!
SORRY—ROY, BUT I'M AFRAID I CAN'T MAKE THE MEETING TONIGHT.
SYMBOLS USED ON MAPS
FENCES (CONFINED)
PIKE?
STONE WALL
HEDGE
AT SCOUT HEADQUARTERS AN SCOUTMASTER WITH THE YELLOW CAR
BUT ROCKY DOESN'T COME TO APOLOGIZE—

BARNEY GOOGLE — "Pep" for Honey Pot

SUNTHIN' DRETFUL QUARE HAPPENT PAW AFTER HE WENT OFF YESTIDDY EVENIN' LOOKIN' OUT THE WINDER AN' I SEES TWO STRANGERS CRAWLIN ROUND THE BARN SO I GOT A SCUNNERY NOTION MONEY POT SOMETHIN TO GET 'CAUSE HE WUZ LIC KIN HIS CHORS WHERE I KEM OUT
MAYBE TH' VARMINTS PIZENED HIM...
TIME'S A-WASTIN' MAW... FETCH TH' CASTOR OIL !!!

MANDRAKE THE MAGICIAN — The Wolf Is at the Door

OPENING NIGHT
GRUTTS' 1937 REVIEW
Starring MANDRAKE THE MAGICIAN
LILLI TEN BIG ACTS
GRUTTZ'S LAVISH 1937 REVUE
Starring MANDRAKE THE MAGICIAN
LILLI AND TEN BIG ACTS
WORLD'S PRETTIEST GIRLS
I WAS HOPING WE WOULDN'T SEE YOU AROUND HERE.
YEAH? WELL I'M THE ONLY GUY THAT EVER COME TO SOME OF THESE SHOWS
THAT MAN'S HERE AGAIN.
WHAT MAN? YOU KNOW I'M TOO BUSY TO SEE ANYBODY, THE CURTAIN GOES UP IN FIVE MINUTES.
YOU'LL SEE MR. GRUNTZ. THAT CURTAIN AIN'T NEVER GOING UP UNLESS I GET THE DOUGH FOR THESE COSTUME AND SCENERY BILLS!

Best Bets Tomorrow

9 30 a. m.—WMEX—Piano Lessons and Musical Forum with Charles E. Harper.

10 30 a. m.—WNAC—Just Plain Bill.

11 00 a. m.—WEEI—Magazine of the Air with Julia Sanderson and Frank Crumit, and Alexander Woollcott, commentator.

11 15 a. m.—WMEX—Cooking School under the direction of Martha Lee home economist of the Boston Evening American.

1120 K—WCOP—267.7 M
TODAY

11 30 Unemployment census.
11 35 Poems of Bookshelf
11 40—Hosiery American Love and Friendship Service.
11 45—Gale Page's Players.
12 00 Ivory Tower.
12 15—Erotic Makers.
12 30—Voice of Community.
12 35—News.
1 00—Italian Journal.
1 15—Frolic Makers.
1 30—Musical Ensemble.
1 45—Stroll-ogy.
2 00—News
2 05—Community Crusaders
2 30—Italian Orchestral Hall.
4 00 Italian Orchestra

TODAY'S RADIO TIMETABLE OF PROGRAMS—TUESDAY, NOVEMBER 16

12:30	890 K—WEEI—336 M: Helen Trent Romance; Our Gal Sunday; Betty and Bob; All Churches Hymn.	990 K—WBZ—303 M: Farm and Home Hour; Farm and Home Hour; Matinee Melodies; Matinee Melodies	1030 K—WNAC—244 M: Stay Sam; Ma Da Street; Bess; Go Interne	1410 K—WAAB—213 M: Italian Program; Italian Program; Woman's Club News; Marimba Melodies	1500 K—WMEX—199.9 M: Hits of Day; News; Musical Mailbox; Musical Mailbox	830 K—WHDH—361 M: Noonday Review; Noonday Review; Perley Stevens' Orch.; Concert Orchestra	12:30 12:45 1:00 1:15
1:30	A. Grumn's Daughter	Matinee Melodies	Stay Quartet	Treasures in Melody	Leona' Club Luncheon	Silver Strings	1:30
1:45	Hollywood in Person	Rochester Concert	Go From Maine	Treasures in Melody	Murray Twins	Cecil and Sally	1:45
2:00	Pettycoat of Air	Rochester Concert	Ruth Dykeman	Voice of Experience	Musical Album	Ruth Dykeman, organ	2:00
2:15	Ehen's Three Notes	Have You Heard	Beatrice Fairfax	Mary Williams, songs	Classical Album	Don Humbert a Strings	2:15
2:30	School of Air	Music Guild	Women's Clubs	Conservatory Orch.	Conservatory Orch.	Portraits in Oil	2:30
2:45	School of Air	Music Guild	Kneal Roundup	Conservatory Orch.	Portraits in Oil	Beet Hirsch a Orch.	2:45
3:00	News	U. S. Marine Band	Prayer Young Family	Racing Matinee	John Kiley, organ	News	3:00
3:15	Colonel Jack Major	U. S. Marine Band	Ma Perkins	Racing Matinee	Gems of Melody	Children's Clinance	3:15
3:30	D A R Program	U. S Marine Band	Ye and Sade	Racing Matinee	Today's Winners	Fh and Zeb	3:30
3:45	D A R Program	U. S. Marine Band	Ilo O Neil's	Racing Matinee	Today's Winners	Avia Chancler, songs	3:45
4:00	Between Bookends	Club Matinee	Curious News	Racing Matinee	Today's Winners	Tea Time Concert	4:00
4:15	Braille Press	Club Matinee	Coming Light	Racing Matinee	Today's Winners	Fishermen's Broadcast	4:15
4:30	Story of Industry	Club Matinee	Ray Marlin	Racing Matinee	Today's Winners	Drama of Life	4:30
4:45	Story of Industry	Club Matinee	Road of Life	Racing Matinee	Today's Winners	Variety Musicale	4:45
5:00	Follow the Moon	Easy to Remember	Knell Interviews	Racing Matinee	Today's Winners	Variety Musicale	5:00
5:15	Mary Southern's Life	Don Winslow of Navy	Jerry and Pirates	Racing Matinee	Today's Winners	Variety Musicale	5:15
5:30	Boston Hour	Singing Lady	Jack Armstrong	Racing Matinee	Today's Winners	Depot Daisepes	5:30
5:45	Hilltop House	Tom Mix Shooters	Little Orphan Annie	Baseball School	Tommy Page Club	Songs for Sale	5:45
6:00	News	Evening Review	News	Dinner Concert	News	News	6:00
6:15	Musical Appetizers	Evening Review	Spotlight Revue	Dinner Concert	Italian Review	Ben Pulla's Orch.	6:15
6:30	Dinner Time Review	Musical Interlude	Glen Gray's Orch.	Dinner Concert	Today's Winners	Jimmie McHale's Orch.	6:30
6:45	Song Time	Lowell Thomas	Musical Roundup	Racing Results	Dinner Concert	Time Signal	6:45
7:00	Pastic Melodies	Easy Aces	Jack o' Andy	News	Jimmie McHale's Orch		7:00
7:15	Screenscoops	Lost Persons Tracer	Vocal Variation	Concert Orchestra	Five Star Final		7:15
7:30	Helen Menken Drama	Lum 'n' Abner	Gateau News	Story Book Lady	Billy Dooley's Orch.		7:30
7:45	Helen Menken Drama	Ver. Arlene Orch.	Gateau News	Cafe Continental	Johannes Steel		7:45
8:00	Edward G. Robinson	Husbands and Wives	Music to Morgan Way	Songs They Write	"Wordcasting"		8:00
8:15	Edward G. Robinson	Husbands and Wives	Music to Morgan Way	Songs They Write	Jack Ward		8:15
8:30	Al Jolson Show	Edgar A. Guest	Wayne King's Orch.	Mysterion of Life	Music of Masters	UNCLE NEWT BROADCASTING THE COMIC PAGES OF THE BOSTON EVENING AMERICAN AT 5 45 P. M. ON WMEX	8:30
8:45	Al Jolson Show	Edgar A. Guest	Wayne King's Orch.	Symphony in Rhythm	Jimmie McHale's Orch.		8:45
9:00	Al Pearce's Gang	Congressman Maverick	"Vox Pop"	Unemployment Census	Variety Hour		9:00
9:15	Al Pearce's Gang	Mark Weber's Orch.	"Vox Pop"	Vincent Lopez's Orch.	Variety Hour		9:15
9:30	Jack Dahin's College	Night Club	Hardi-Gras	Jazz Nocturne	Variety Hour		9:30
9:45	Jack Dahin's College	Night Club	Hardi-Gras	Bruins-Montreal	Jimmie McHale's Orch.		9:45
10:00	Swing School	Gen. Hugh Johnson	Hardi-Gras	Bruins-Montreal	Jimmie McHale's Orch.		10:00
10:15	Swing School	Choir Symphonette	Hardi-Gras	Symphonic Strings			10:15
10:30	Banke Carter	"Social Diseases"	Hollywood Gossip	Witch's Tale	Billy Dooley's Orch		10:30
10:45	Four Stars	Celia Gumbe, Violin	Unemployment Census	Witch's Tale	Al Perrotti		10:45
11:00	News	Radio Roundup	News	Joe Smith's Orch	Los Angeles Symphony		11:00
11:15	Glen Gray's Orch.	As You Desire It	Leo Conrad's Orch.	Ted Weems' Orch	Dop's End		11:15
11:30	George Olsen's Orch.	As You Desire It	Al Donahoe's Orch.	Isham Jones' Orch	Road to Fame		11:30
11:45	George Olsen's Orch.	As You Desire It	Al Donahoe's Orch.	Isham Jones' Orch	Road to Fame		11:45
12:00	Frank Dailey's Orch.	Joe Richman's Orch.	Trump Davidson Orch.	News			12:00
12:15	Frank Dailey's Orch.	Joe Richman's Orch.	Trump Davidson Orch.	Horace Heidt's Orch.			12:15
12:30	Ted Fio Rito's Orch.	Jack Winston's Orch.	Al Johns' Orch.	Wayne King's Orch.			12:30

TOMORROW'S RADIO TIMETABLE OF PROGRAMS—WEDNESDAY, NOV. 17

8:00	890 K—WEEI—336 M: Jimmie and Dick; Caroline Cabot; Radio Almanac; Fashion Revue	990 K—WBZ—303 M: Serenade; Mac and Moore; Musical Clock; Musical Clock	1230 K—WNAC—244 M: Good Morning; George and Jeanita; Musical Roundup; Musical Roundup	1410 K—WAAB—213 M: News; A. Cronin, organ; A. Jacobson's Rhythm; A. Jacobson's Rhythm	1500 K—WMEX—199.9 M: Musical Timetable; Musical Timetable; Musical Timetable; Musical Timetable	830 K—WHDH—361 M: Bulletin Board; Bulletin Board; Italradio; Italradio	8:00 8:15 8:30 8:45
9:00	As You Like It	As You Like It	Housebont Hounah	Dr. Looks at Food	Music and Mose	Italradio	9:00
9:15	R Maxwell, songs	As You Like It	Household Talk	Merry-Go-Round	Morning Melodies	Nowa	9:15
9:30	Fiddler's Fancy	As You Like It	Food News	Tunes Lovers	Tunes Lovers	Cooking School	9:30
9:45	Bachelor's Children	Aunt on Air	Young Widder Jones	Music Interviews	Songs of Italy	Cooking School	9:45
10:00	Pretty Kitty Kelly	Mary Marlin	Mrs. Wiggs	Singour Strings	Daily Inspirations	Scandinavian Program	10:00
10:15	Myrt and Marge	Ma Perkins	John's Other Wife	Choir Loft	Songs of Old	Scandinavian Program	10:15
10:30	Tony Wons' Scrapb'k	Dunce Hour	Just Plain Bill	Get Thin to Music	Recordings	Fishermen's Broadcast	10:30
10:45	Ruth Carhart, songs	Home Forum	Today's Children	E. Lawrence, songs	Recordings	Fishermen's Broadcast	10:45
11:00	Magazine of Air	The C'Nellis	David Harum	Leo Fraceberg's Orch.	Brad Comstock, songs	Farm and Home Chat	11:00
11:15	Magazine of Air	Road of Life	Backstage Wife	Melody Strings	Cooking School	Morning Melodies	11:15
11:30	Big Sister	Vic and Sade	How to be Charming	Highlights—Holliness	Organ Melodies	Let's Dance	11:30
11:45	Real Life Stories	Edward MacHugh	Hello Peggy	Information Service	Bread Winner	Keyboards in Harmony	11:45

SHORT WAVE

Hrs. P. M.	Location	Meters
1 00 5 30	GBS—London	31 55
1 30-8 00	2RO—Rome	25 40
2 00-2 15	PJV—Valtenc	30 21
2 00-8 00	DJA—Berlin	31 38
1 00 5 00	RV40—Moscow	50 00
5 30-7 00	EAQ—Madrid	30 40

THIMBLE THEATER, Starring POPEYE

WAIT HERE
YA AIN'T CHILLED ME UP NONE YET WIMPY
HAW! I BELIEVE I HALL ANOTHER IDEA
WOULD YOU LIKE FOR ME TO TELL YOU A HAMBURGER'S WORTH OF JOKES?
WE GOT TO GA-WITH THE TOI-BETTER TAKE E'M
WEAK'S BUT MAE THEM
FOR TWO HAMBURGERS AND COFFEE I'LL TELL YOU ALL THE JOKES I KNOW
NO USE

See Popeye at the Scollay Theater

BLONDIE

A Household Hint

BRINGING UP FATHER

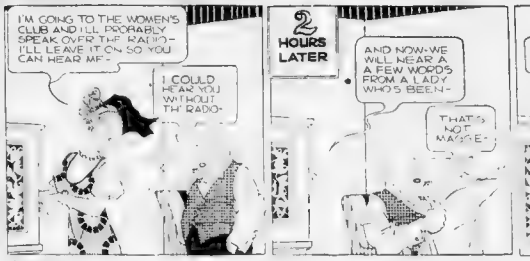
I'M GOING TO THE WOMEN'S CLUB AND I'LL PROBABLY SPEAK OVER THE RADIO-I'LL LEAVE IT ON SO YOU CAN HEAR ME-
I COULD HEAR YOU WITHOUT THE RADIO-
2 HOURS LATER
AND NOW WE WILL HEAR A FEW WORDS FROM A LADY WHO'S BEEN-
THAT'S NOT MAGGIE-

A Virtue of the Radio

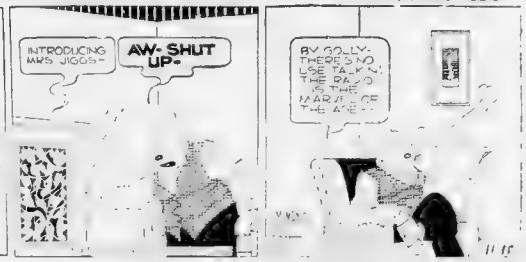

SKIPPY

No Interruption, Please!

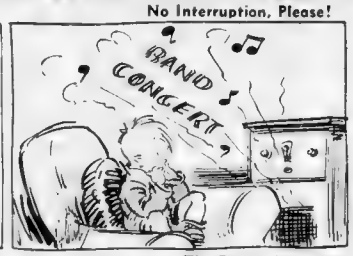

LITTLE ANNIE ROONEY

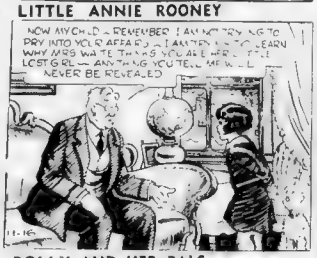
NOW MYCHILD - REMEMBER I AM NOT TRYING TO PRY INTO YOUR AFFAIRS - I AM TRYING TO LEARN WHY MRS WAITE THINKS YOU ARE HER LITTLE LOST GIRL - AND IF YOU TELL ME WE'LL NEVER BE REVEALED

HONEST DOCTOR - I THINK MRS WAITE IS GRAND - AN I FEEL BAD ALL OVER 'CAUSE SHE HAS SO MUCH TROUBLE - AN' I'LL HELP ANY WAY I KIN - EVEN IF IT MAKES MRS MEANY COME AN' KETCH ME

- THE FIRST THING I REMEMBER I WAS IN MRS MEANY'S ORPHAN ASYLUM SHE HATED ALL ORPHANS - AN' SHE BEAT ME AN' STARVED ME - TILL ONE DAY AT LAST I HAD TO RUN AWAY -

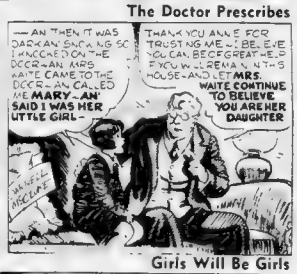
- AN THEN IT WAS DARK AN' SNOWING SO I KNOCKED ON THE DOOR - AN' MRS WAITE CAME TO THE DOOR - AN' CALLED ME MARY - AN' SAID I WAS HER LITTLE GIRL -
THANK YOU ANNIE FOR TRUSTING ME - I BELIEVE YOU CAN BE OF GREAT HELP TO YOU WHERE YOU REMAIN IN THIS HOUSE - AND LET MRS. WAITE CONTINUE TO BELIEVE YOU ARE HER DAUGHTER

The Doctor Prescribes

POLLY AND HER PALS

Girls Will Be Girls

ROOM AND BOARD

AM I IN TH' WRONG RANCH-HOUSE - OR ARE YOU A COUPLE OF HIRED HANDS I HAVEN'T MET? - I'M "TWO-GUN TERRY" AN' I'M HANGIN' UP MY HOLSTERS HERE FOR TH' WINTER! - WE'LL GET ALONG UNLESS YOU HOMBRES TRY TO GET TH' DROP ON ME! - BUT I'M WARNIN' YOU, I CAN BEAT YOU TO TH' DRAW IF YOU CAUGHT ME PULLIN' A STIFF SHIRT OVER MY HEAD!
- MEAN TO SAY YOU DON'T REMEMBER US, TERRY? - WHEN YOU WERE HERE LAST SPRING WE USED TO CURRY-COMB TH' GUM OUT OF YOUR HAIR AFTER YOU'D SLIDE UNDER TH' TABLE!
C'MON IN, TERRY - AN' BRUSH TH' ALKALI OFF YOUR COAT! - OR IS IT JAIL WHITE-WASH?
FIRST TIME TERRY HAS MET THEM WHEN HE WAS SOBER -

And He's Sober, Too

HENRY

He Knows!

CROSS-WORD PUZZLE -:- By Eugene Sheffer

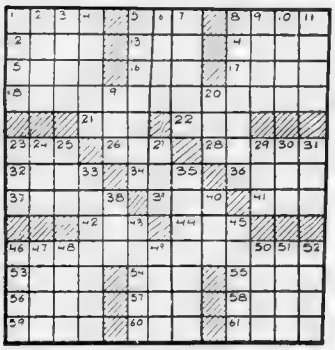

HORIZONTAL

1—Snare
5—Pressers
8—To aim a gun at
13—What is the call to [illegible]
14—Fern
14—Winged parts
15—Maple
16—Feminine name
17—What is the surname of a city on Seward Peninsula?
18—In what sea are the Bazaruto Islands?
21—Tree
22—Personal pronoun
23—Ventilate
26—Small seed
28—Tapestry
32—Projecting rock
34—Kind of lettuce
36—Bottom of the foot
37—What is the surname of the author of "Two Years Before the Mast"?
38—Pertaining to a Greek poet
39—Lyric poem
40—Weapon
41—Pertaining to canvassing
43—What was the first name of the author who wrote "The Wings of Man"?
44—Fir tree
45—Lyric poem
46—Cheese
48—Withered
50—Hastened
54—Anglo-Saxon slave
56—Hirsute growth
60—Insect
61—Quantity of paper

VERTICAL

1—Vehicle
2—What dramatist wrote "Street Scene"?
3—Very old
4—What treaty ended the Seven Years' War?
5—Pertaining to a Greek poet
6—Hebrew month
7—Deciphers
8—What dramatist, husband of Laurette Taylor wrote "Peg O' My Heart"?
9—Fragrant resin
10—Incarnation of Vishnu
11—Sharp
19—Gratuity
20—Exclamation
24—Perform
24—Wrath
25—Short-napped fabric
27—Legume
29—Quarrel
30—Beverage
31—Plane
33—Rash
35—What is the missing part of the name of the famous American artist John Singer ——?
38—Constellation
40—Misery
41—Order of amphibians
43—Tangents
46—Crowned male
47—Mental image
48—Garment of a Hindu woman
49—Masculine name
50—Gaelic
51—What was the smallest of Columbus' ships?
52—Abound

[illegible] Reg. Features Synd., Inc.

YESTERDAY'S ANSWER

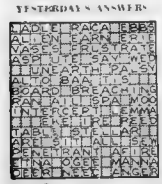

Hello There
BOYS AND GIRLS
TUNE IN TODAY
WMEX
5:45 P. M.
Hear Jolly
"UNCLE NEWT"
READING
The Boston Evening American Funnies On the Air

4000 FANS SEE 20 KAYOS IN ALL-AMERICA SHOW

Young America Surges Toward All-America Boxing Finals

BOSTON AMERICAN SPORTS
NEW ENGLAND'S GREATEST EVENING NEWSPAPER
16 BOSTON, TUESDAY, NOVEMBER 16, 1937

Birdies Chirp All Night In Hearst Arena Show; 20 Hear 'Tweet'

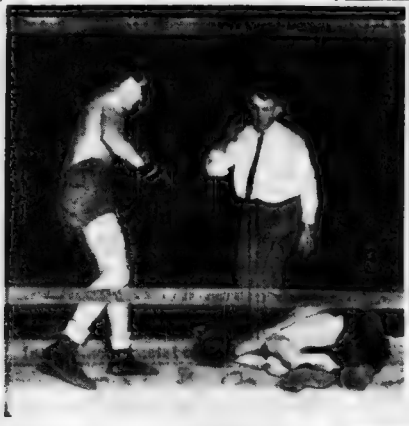

NICK SULLO ALBERT O'BRIEN

EDWARD DE ANGELIS BILLIE E JOHNNY BRASSIL MEL EDMANSON

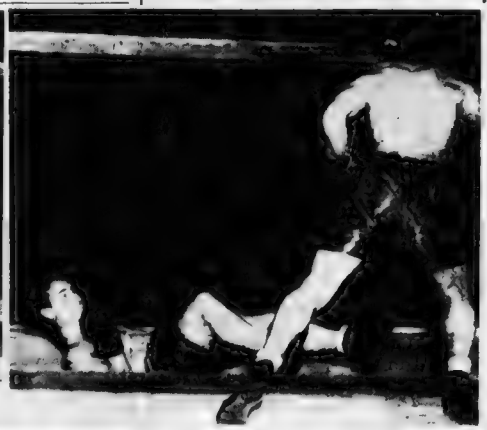

HERVE LIBERTE LARRY BOLSIN

Left: Albert O'Brien of Chelsea is knocked out in first round of 126-pound novice final by Nick Sullo of East Boston. Center: Edward De Angelis of Revere and Mel Edmanson of Roxbury go down simultaneously during 122-pound semifinal at Arena. De Angelis won in second round by kayo. Right: Herve Liberte gets surprise of his life as he finds himself floored by dashing little Larry Bolsin in semifinal of 112-pound bpen division. Bolsin shaded clever New Hampshire boy in three rounds

BILL GRIMES

Monty Good Golfer *But Not a Great One,* Corcoran Says

Among the thousands of cash customers who milled around the Fresh Meadow Country Club, L. I., when John Montague, the Hollywood mystery man, made his Eastern debut in an exhibition match, was Fred Corcoran, tournament manager of the P. G. A.

Bill Grimes

"Just how good is this Montague?" we queried Freddie, upon his return from Long Island

"Well, it would be unfair to judge him on his showing at Fresh Meadow," replied Freddie, who is one of the most reliable golf authorities in the game. "Under the conditions, there isn't a golfer in the world who would have looked the part.

"The crowd was a combination of the wildest species of baseball, fight, hockey and wrestling fans," Fred went on. "The place was a bedlam. It was a wonder many were not seriously injured.

"I saw Monty play a few times last winter out on the Coast. I followed him the day Big Ed Dudley tossed a 63 into his lap at Lakeside.

"Down around L. A., they rate him as a good amateur, but you know there's a big difference between amateur and pro golf. He plays very well in friendly matches, but before he can take his place among the topnotchers, he must deliver in competition.

"I think it requires at least five years for any golfer to break into and flash in pro golf.

Corcoran Says Monty's a Pro

"Is he a pro or an amateur?"

"He's a pro. He was an assistant pro before going to the Coast.

"Will he make the winter circuit with the pros?"

"I really don't know. He may, but I think he will engage in exhibition matches, for, to be honest, he'd run into too stiff a brand of competition with the 'Big Shots,' which, of course, would impair his present reputation."

"You said, Freddie, that Montague would be great in the amateur game. Now, how do you figure he'd fare with Jesse Guilford, Freddie Wright and some of our other outstanding 'amon pores'?"

"You'd see some fine matches," Freddie mused.

"Do you know there's something about this game that causes all athletes, who are sensational in any other branch of sport, to be rated as great golfers as soon as they connect with a couple of fine shots," continued Corcoran.

"I heard Henry Picard comment on that a year ago. He said a pro golfer couldn't go out on a baseball field and receive the slightest consideration or even a mention, but ball players crash the headlines for getting into the middle 80's. He concluded with 'I guess that a good promotion,' which, as I see it, hits the nail plumb center."

Fenway Game Should Draw 30,000

The sudden demand for tickets caught the Harvard Athletic Association flat-footed. It is the first time since 1931—Barry Wood's year—that the demand for Harvard-Yale tickets has exceeded the supply.

The Stadium is completely sold out, and tickets, regardless of their location, are bringing nice premiums.

The Boston College-Boston University game will benefit from the ticket famine across the river.

In all probability, the Eagles-Terrier battle will be one of the best games staged here this season. It should draw upwards of 30,000 customers, for the teams are very evenly matched, and there is an intense rivalry between the two institutions.

Until the Villanova game, the general run of college football fans had never seen B. U. They were surprised at the excellent

Continued on Page 18, Column 6

IN ARMS OF MORPHEUS. Johnny Sinott of Fall River, making his debut in 112-pound novice class, is knocked cold by Sebastino Infantino of Boston in second round. There is no faking in amateur ranks as one can readily see.

BRUNDAGE STILL CZAR

Olympic President Banked on to Heal A. A. U. Rift With Collegians, Oarsmen

By WALTER KILEY

A [illegible] with the [illegible]

[illegible]

[illegible]

[

Harding Takes Part in Drill; Allen, Green Also Look Up; All Three Able to Face Elis

Crimson Grid Squad At Full Strength Saturday

By JOE CASHMAN

Harvard's battered medical staff seems [illegible] with Yale foes to prepare when it comes [illegible] Crimson gridmen.

[illegible]

MIRACULOUS RECOVERY

[illegible]

SHIFT TO C.C.C.

[illegible]

SCRIMMAGE PLANNED

[illegible]

Offense Emphasized In Yale Scrimmage

[illegible]

Coach Bill Joyce Rushed to Hospital

Coach Bill Joyce of Lynn Classical High school was rushed to the Lynn Hospital [illegible] for an emergency [illegible]. The Lynn City [illegible] was [illegible] the local [illegible] game [illegible] Saturday [illegible] Joyce [illegible] a [illegible] [illegible] [illegible]

They'll Do It Every Time -:-

By Jimmy Hatlo

Longden Rides Long Shots At Bowie

(By the Associated Press)

Jack Campbell is running up an unusual record of firsts at Bowie — that is, trying to. Another the entries around so all the owners and trainers will be satisfied they're getting their chance to win now and then. With quite a number of horse stabled at the Maryland track, he has to toss out from 30 to 40 worthwhile starters in every race and these that are thrown out don't like it.

The system followed is to have the horsemen themselves draw to decide which horses will run and which won't. Occasionally the same horse is thrown out of two or more races in succession. Campbell is hoping that departures for winter tracks will reduce the number so that the cheaper racers can get a chance now and then.

In contrast to those owners and jockeys who can win nearly every time they start, Johnny Longden scored remunerative doubles at Bowie yesterday. A son and daughter of Jack Meade, Longden scored double victories, topped the card. Little Sally paid $24.10 and Rich Westerly $14.20 on the $2 mutuel.

Longden rode two long shots, Jobake ($18.40) and Dark Friend ($45.80), in the first and fourth races.

William Ziegler, Jr., Esposa, recent conqueror of Seabiscuit, came out of the race in good condition and will not start again before next spring. Trainer Matt Brady believes the mare will recover from her lameness with the aid of the long rest and will be able to resume training by early spring.

E K Person's Calumet Dick has recovered from his recent injury and will be named for the $100,000 Santa Anita Handicap and the $50,000 Widener Challenge Cup.

It looked more like a pilgrimage than a shipment of horses when the Tranquility Farms string left Lake for California. The train not only carried 66 head of horses in charge of ETrainer Ed Snyder, but it had Pullmans and a dining car for stable employes.

Fast Express Top Wilson Choice

By DAVE WILSON
(Selections for Fast Track)

BEST BET—FAST EXPRESS 5TH RACE

BOWIE RACE TRACK, Md., Nov. 16—Fast Express, an aptly named three-year-old Clock Tower-possible gelding from the Virginia stables of Mrs. Kenneth N. Gilpin, shapes up as the most attractive hazard on another difficult card here tomorrow.

FIRST—songstup, Sold. Room

SONGSTUP is a fair performer on the sprint route and should be superior to the rivals capable of beating the daylights out of the cheaper platers. Ridden by Longden, he should be a strong contender.

SECOND—Flaring Jim, Spotless, Clean Heels

FLYING JIM was a fair performer last season and should be improved this year. Ridden by Longden, he should be a strong contender.

THIRD—Jasamocha, Abbots Hour, Beaunada

JAVAMOCHA, a good performer, finished ahead of Abbots Hour in the latter's recent race at Pimlico. Both Paul Prado and Abbots Hour have recently run in the money.

FOURTH—Sameomd, Joanny O'Rudd

SAMEOMD appears a fair performer and should be in the money.

FIFTH—Fast Express, My Kisle, Spital

FAST EXPRESS has been a consistent performer this season. MY KISLE is the class of the field, but has been entered in a claiming race. SPITAL is the best of the remainder.

SIXTH—Aright Warrior, Alexanderine, Jack Patches

KNIGHT WAR is a fair performer and should be in the money.

SEVENTH—Departed, Ladino, Dear Jim

Dropping down several notches in class under DEPARTED and LADINO, and coming back to Furlong 1 final competitive essay, a Pimlico campaign, a double LADINO and DEAR JIM share up as the choice dangers and they are fancied as coupled.

Michigan State Dalers Retire Trophy

NEW YORK Nov 16 (INS)—The Michigan State Alumni Club of New York, a per[illegible] Intercollegiate [illegible] championship trophy, announced today that it would retire the trophy, which has been [illegible] ... [illegible] ... [illegible] ...

BUSINESS BOSTON AMERICAN FINANCE

NEW ENGLAND'S GREATEST EVENING NEWSPAPER

BOSTON, TUESDAY, NOVEMBER 16, 1937

Building Seen Key To Trade

Called Main Theme Of Discussions On Business

By HUGH E. BRADSHAW

The principal theme of all discussions on business and trade conditions, whether they take place in financial or political circles, is construction, or rather the lack of it this year. Sometimes it is obscured by the emphasis placed on the factors which have retarded it, but a little digging brings out the real issue.

Begin with the arguments on the surplus tax law which are variously blamed for weakening corporate structures by forcing the payment of too large dividends or for distorting the relationship between selling price and return. These are sound criticisms. But in the long run they not secondary to that which concludes the principal initiative by curbing the motive for more profits, resulted in an unbalanced contraction in industrial production?

Now take the gestures toward utilities, which obviously are not hard. Is not the real reason that this all-important contributor to construction has not been done its part [illegible] of fears regarding its future? We feel these are the real facts of the friendliness Washington is exhibiting toward industry and business because it has finally dawned on reformists that pump priming is useless if private capital is scared. And the coming conferences on ways and means to encourage private capital to support a large scale housing program just about confines the argument that construction is the key not only to present declines but future revival.

• • •

AIRCRAFT PROFITS SOAR

Aircraft manufacture is one industry that has not felt the effect of a recession in general trade and appears to be headed for record profits this year. So far it has been immune to curtailment due to the large total of unfilled orders on hand when economic conditions turned less favorable. As for the forecast of record profits that is not difficult to understand when the nine months' earning reports of leading units are studied. For the most part—and in the aggregate for a group of leading companies—figures were well ahead of the same 1936 period, which was considered good. And even though some large makers estimate a decline in earnings for the third quarter, the industry as a whole should show some improvement.

• • •

If a longer look ahead is taken, the aircraft manufacturing industry still seems to occupy an enviable position. For the requirements of the government aviation program, together with those of commercial transport lines, are expected to prevent a major letdown for many months, possibly for the entire year 1938. As for the probable decline in fourth quarter earnings of leading units there is no reason to be alarmed, as it is the question of deliveries rather than orders that will be responsible.

• • •

REACTION TELLS STORY

It has often been said, and we think correctly, that after a long decline it is not the rallies but the declines following them that tell the real story of the market's position. Three points in this theory stand out in remarkable fashion. The first was for what they reveal, and the third for the conclusions one is enabled to reach from them; second, one is able to determine if there are willing buyers when stock is offered; secondly, a session or two of selling after a rebound usually answers all questions as to whether or not the reaction is due to profit-taking or renewed liquidation. If it is the former, pressure is not constant and nearly exhaustion may be anticipated.

• • •

Finally, in the event there are willing buyers, a reaction is soon brought under control regardless of the type of selling. And indeed it is to happen that stock is coming from profit-takers, the activity will be within a reasonable length of time. Then following dullness, prices proceed to work their way to new high or new lows. We think such is the case at present, although admitting more time is needed to observe market action.

Boston Stocks

	High	Low	Last	Chge
Bos & Albany	103	103	103	
Boston Edison	125½	125	125	
Boston El	55¾	54¾	54¾	-1
Bos Her-Trav	19¾	19¾	19¾	
Bos & M pr pf	14¾	13¾	13¾	-1
B & M R Pr pf	7	7	7	-1
Employ Group	17	17	17	
Maine Central	10¼	10¼	10¼	
Mass Utilities	2¾	2¾	2¾	-¼
Mergenthaler	25⅞	25	25	-1
Narragan RA	3⅞	3⅞	3⅞	
N E Tel & Tel	103¾	103	103	-1
North Butte	6⅝	5⅝	5⅝	
Quincy, Min	4	4	4	
Shaw Assoc	11	11	11	-¼
United Shoe M	74	72	72	-1¾

Bank Statement

Boston balance	$18,000,000
Boston clearance	$44,000,000

TODAY'S NEW YORK STOCK MARKET

Today's sales 1,500,000 — Last sale on tape at 3:03

—A—

	Div.	High	Low	Close	Chg.
Acme Steel	4	50½	50½	50¾	-2¼
Adams Exp	.30d	10½	10	10¼	-⅛
Address	1.40	24¾	24¼	24¼	-½
Adv Rumely		1½	1½	1½	
Air Reduction	1.20	51½	50½	51½	-1½
Alaska Juneau		1¼	1¼	1¼	
Alaska Jn	.60e	12¾	12¼	12¼	-½
Alleg Corp		1¾	1¾	1¾	-⅛
Alleg Corp pf		14	14	14	
Alleg 30 pf		15	14¾	14¾	
Alleg 60 pf		14¾	14¾	14¾	
Allegheny	1.60	20	19½	19½	-⅞
Allen Indus	.50	9¾	9¾	9¾	
Allied Chem &	6	162	159	160½	-1
Allied Mills	2.e	13½	13¼	13¼	-⅜
Allied Strs	.20e	10½	10	10	-½
Allis Chalm	2.e	47¾	47¼	47¼	-½
Alpha Corn		1¾	1¾	1¾	
Amalgamated		15¾	14¾	15⅝	-⅛
Am Bank N	75e	15¼	15	15	
Am Br Sh	2.e	39	38	38	+1
Am Can	4.e	89	87	87½	-1½
Am Chn pf	7	157¼	157¼	157¾	-½
Am Cyanamid	2.25e	22½	21¾	22¼	
Am Cyan B pf	4.e	45	43¾	43¾	-1¼
Am Chain	1.e	18	17¾	17¾	
Am Encaus		8	8	8	
Am Com'l Alc	50e	14¾	14¼	14¾	
Am Cry Sug	3.25e	16½	16	16	-¼
Am Ex Pf		5¾	4¾	5¼	
AM Knitwear		5¼	4¾	5¼	+¼
Am Locomot		26	25¾	25¾	-¼
Am Mfg Tr pf		11¼	10¾	11¼	
Am Metal		3¼	3¼	3¼	
Am Metal pf		25¾	25	25¾	-¼
Am Rad & S	.60	14¾	13½	14¾	-¼
Am Rad S Std		2¾	2¾	2¾	
Am Re Mill	2.e	20	19¾	20	
Am Sm Mill pf	4.50	79¾	79¾	79¾	-½
Am Smelting	2.e	20	20	20	
Am Seating	.25e	15½	15	15	
Am Smelting A		51¾	49¾	51¼	-¼
Am Snuff pf	7	150	150	150	-1
Am Stores	1.50	12	12	12	
Am Sugar	2.	29½	29	29½	
Am Tel&Tel	9	151¾	149¼	150¾	+1¼
Am Tob B	5.	71¾	71¼	71¾	
Am Tob pf	6.	139	139	139	-½
Am Type		8¼	7¾	8	
Am Water W	.60e	15¾	13¾	15¾	-¾
Am Woolen		16	15¾	15¾	-¼
Am Wool pf	3.e	38	37¾	37¾	-¼
Amerada	1.50e	67¾	67¼	67¼	-1
Anaconda	.25e	30¼	28¾	29¾	-½
An Wat Cable	1.50	48	48	48	-2
Anaco Cap	.45e	18¼	17¾	17¾	
Ando Cop		15	15	15	
Armour Ill	.70e	7¾	6¾	7	
Arm Cork	2.e	71	71	71	
Armstrong Cork	.75e	41¾	40¼	41¾	-¾
Artloom		4¾	4¼	4¼	-¼
AssdDryGds		9¾	9	9	
Assoc Invest	2.75e	42	42	42	
Atchison	2.e	40	36¾	39¼	-¾
Atchison pf	5.	78¾	77¾	78¼	-¼
Atl Coast	1.e	27¾	26¾	27¼	-½
Atl Refin	1.e	23¾	21¾	22¾	+¼
Atlas Corp	.80	6¾	6¾	6¾	-⅛
Atlas Tack	.50e	8¾	8¾	8¾	-⅛
Auburn Auto		37	37	37	-1
Aviat'n Corp		3¾	3¾	3¾	

—B—

Baldwin Lo		8¾	8¾	8¾	
Baldwin Rub		12¾	12	12¼	-¼
Balt & O pf		15½	15	15½	-¼
Barber Co	1.e	17½	16½	17¼	
Barnsdall		14¾	14¼	14¾	
Barnsdall	1.55e	12¾	12¼	12¾	+¼
Bathing Resn		7¾	7¾	7¾	
Bendix	.75e	14¼	14	14¼	
Ben Lines	2.e	17¾	17¼	17¼	-¼
Beth Steel	3.e	71¾	70¾	71¼	-¼
Beth St7Jpf		12¾	12¼	12¾	
Beth Stl 7pf	7.	96	15½	16	-2
Bkln Disp	1.e	8¾	8¾	8¾	
Blaw Knox	.70e	14¾	13¾	14¾	
Bliss & Lau	1.60	19¾	19¼	19¼	-¼
Bohn Alum	2.75e	28¾	28	28¾	+¼
Bond Stores	1.60	15¾	15¼	15¾	
Borden	1.60	19¾	19¼	19¼	-¼
Borg Warn	2.e	31¾	31¼	31¾	
Bostonal Ma		3¾	3¾	3¾	
Bost & Me pf	2.e	21¾	21¾	21¾	
Bridg Brass	.65e	10¾	10¾	10¾	-¼
Briggs Mfg	2.50e	25¾	24¾	25¾	
Briggs&Strat	5.	69¾	69¼	69¾	
Bristol My	2.40	32	32	32	-¼
Brklyn M Tr		12¼	12	12¼	
Brklyn U Tr		2¾	2¾	2¾	+¼
Brklyn&Q pf		9¾	9¾	9¾	
Brklyn Union	2.30e	22¾	22¼	22¾	-¼
Brnss Balk	.50e	9¾	9¾	9¾	
Brown Shoe	.25e	10¼	9¾	9¾	-¼
Budd Mfg		5¾	5¾	5¾	
Budd Wheel	.20e	4¾	4¾	4¾	
Bullard Co		18¾	18	18	
Bulova Watch	4.e	36¾	34¾	36½	+¾
Burlington H		8	7¾	8	
Burlington R	1.e	19¾	18¾	19¾	
Burlge Brss	.60	9¾	9	9	-¼
Burroughs Add	1.50	22	21¾	21¾	-¼
Butte Copper		3¾	3¾	3¾	-⅛
Byers A M		11¼	11¼	11¼	
Byron J	2.e	19¾	19¼	19¾	

—C—

Calif-Atlantic		2¾	2	2	
Calif Packing	1.10e	24¾	23¾	24¾	+¾
Cam WFC	1.e	16½	16	16	-¼
Canada Dry		14½	13¾	14¾	-¼
Canada Pack		8	8	8	
Canadian Pac	1.e	15¾	15¼	15¾	
Cannon Mills		45	45	45	
Capital Adm	1.e	8¾	8¾	8¾	
Carlisle Corp	.50e	14¾	14¼	14¾	
Carnation Co	3.e	48¾	47¾	48¾	+¾
Carolina Pwr	1.e	18	17¾	17¾	
Carpenter Ste	1.60	20¾	20¼	20¾	
Case J I	6.e	98	95	95	+1½
Case J I pf	7.	49¾	49¾	49¾	
Caterp Tr pf	5.	102¼	102¼	102¼	-¼
Celanese O	2.25e	22¾	22	22¾	+¼
Celanese pf	7.	155¾	155¾	155¾	-¼
Cen Aggur	1.50e	28	27½	27½	-½
Cent Foundry		4¾	4¼	4¾	
Cerro	4.e	43	42	42¾	
Certain-Teed		9¾	8¾	9¼	+¼
Certain-Td pf		35	34½	34½	-½
Chee & Ohio	2.80e	39¼	37¾	38¾	-¼
Chgo El Ot pf	4.	3¾	3¾	3¾	-¼
Chgo Mail Or		1¾	1¾	1¾	
Chi North pr p		5½	5½	5¼	-¼
Chi Rl I & P	2.50	12¾	12¼	12¾	
Chi R I & P ctf		1¼	1¼	1¼	
Chi Stl & P pf		2¾	2	2	
Chi Yel Cab		2¾	2¾	2¾	
Chi N W pf		6	5¾	6	
Chi Pneumatic		12	12	12	
Chi Rock I		2¾	2¾	2¾	
Chi&E Ill pf		3¾	3¾	3¾	
Chic Yel Cab	1.50e	9¾	9¾	9¾	-¼
Chickasha Cot		13¾	13¾	13¾	+¼
Childs Co		5¾	5¾	5¾	
Chrysler	10.e	69	65¾	67¾	-1¼
Cities Ser		4¾	4¾	4¾	
Cities Ser pf	1.50e	27	27	27	
Cities Ser pf	6.	13¾	13¾	13¾	-¼
Clev Cl & S	1.50e	27	27	27	-¼
Climax Molv	1.80e	32	31¼	31¾	
Clinch Prod		3¾	3¾	3¾	
Clett Peab		11¾	11¾	11¾	-¼
Coca Cola	3.	119	115	115	-7
Colgate Palm	1.e	10¾	10¼	10¼	-¼
Collins & A	5.e	33	32	32¼	-¼
Col Fuel & I	1.e	16½	16	16	
Colo Fuel&I pf	6.	117	117	117	
Colo Sp A	1.05	20¼	20	20	-¼
Colo Sp A pf	5.25	20	20	20	
Col Gas	.45e	10¾	9¾	10¾	+¾
Col G&E pf	6.	84¾	84¾	84¾	
Col Carb	4.e	81¾	80	80½	-1¼
Col Pictures	1.e	17	16½	16½	-¼
Com Cred	4.e	41¾	40¾	41¾	+¾
Com Inv Tr	4.	48¾	45	45½	-½
C I T pf	4.25	99	99	99	

—C—

Comm Solv	.80	9¼	9	9¼	-⅛
Comw'lth&So		2¾	2¾	2¾	
Comw&So pf	3.	43	43	43	-1
Congoleum	2.	26	25	26	-1
Conso Aircraft		12¾	12¼	12½	
Consol Cigar		7¾	7¾	7¾	
Con Edison	2.	26½	25⅞	26¾	-⅛
Con Gas pf	5	98	96¾	95¾	
Cons Film		2	2	2	
Cons Laund		5¾	5	5¾	⅛
Cons Coal cts		5	5	5	
Consol Oil	.80e	10	9¾	9¾	-⅛
Consol Textile		⅝	⅝	⅝	
Container	1.20	18	17¾	18	+¼
Cont Bak A		12½	12	12¼	-¼
Cont Bak B		2.e	40	41¾	42¼	+¾
Cont B pf A	8.	79	79	79	-2
Cont Can	3.	96	96	96	-1
Cont Dia Fi	1.25e	10¼	10¼	10¼	-¼
Cont Ins	1.60e	30	29½	29¾	+¼
Contin Mot		3¾	3¾	3¾	
Cont Oil	1.25e	29¾	28¾	29¼	-¼
Cont Sil		16	15¾	16	
Cor Prod	3.	58	57	57	-1
Coty Inc		5¾	5¼	5¾	
Cream Co		28	27	28¼	-1½
Crane pr n	5.	96	96	96	-1
Cream Wheat	2.e	23	23	23	-1
Crosley		9¼	9	9	
CrosleyCAA	2	9¾	9¾	9¾	
Cru Pf ch pf	2.25	33	33	33	-5
Crown Cork	2.e	124¾	123¾	124¾	-¼
Crown Zel pf	5.	77¾	75¼	75¾	-3¼
Crucible Stl		33	31¾	33	+1½
Cuban Am Sug		90	90	90	-5
Cuba Co		3	3	3	
Cuba R R pf		5	5	5	
Cudahy		18¾	18¾	18¾	
Curtis Pub		6¾	6¾	6¾	-⅛
Curtis C A	0.25e	4¾	4¾	4¾	-⅛
Curt Wright		3¾	3¾	3¾	
Cutler Hmr		12¾	12¾	12¾	
Cutler Haw s		23¾	23¾	23¾	-1¾

—D—

Davega	1.e	8	8	8	
Davison Chm	1.e	14¾	14¼	14¾	+¼
Deere & Co	2.e	25	23¾	25	
Detroit Ed	1.e	15	15	15	-¼
Detg Harvest		17	16½	16½	-¼
Del L West		8¾	8¾	8¾	
D&R Ltd pf		2	2	2	
Detroit Ed	1.e	98¾	96	96	-1
Diam M	1.e	21¾	21	21½	+1
Diam T Motor		8¾	8¼	8¾	-⅛
Distill Seag		16¾	16¼	16½	-¼
Dixie Vort	1.50	17	17	17	
Dome Mines	4.50e	47¾	46¾	47¼	-¼
Douglas Air		35	33¾	35	+1¼
Dow Chem	3.35e	90	88	88	-2
Dresser B	1.e	11¾	10¾	10¾	-⅛
Dupioa Silk		12	12	12	
Du Pont	4.25e	168¾	164	164	-4¾
DuPont pf	4.50	161	161	161	
DuPont de	6.	131¾	131¾	131¾	-¾

—E—

East R Mills		6¾	6¾	6¾	+¼
Eastman	8.	162	160	160	-2¾
Eaton Mfg	2.50e	20¾	20	20¾	-¼
Elton Mfld		4¾	4¾	4¾	
El Mm Ind	.10e	4¼	4¼	4¼	
Elec Auto	2.20e	22¾	22	22¾	
Electric Boat		7¾	7¾	7¾	
Electric PAL		14¾	12¾	14¾	+¾
Elec P&L pf		43	42½	43	-½
Elec P&L 7pf		47¾	47	47¾	-¼
El Stor Bat	2	26½	26¼	26½	-¼
Emerson Rad	1.e	12¾	12¼	12¾	-¼
EngineersPS		7¾	7¾	7¾	
Eng Pic pf	5.50	51¼	51¼	51¼	-¼
Equip Oil Bd		3	3	3	
Erie R R		8¾	8¾	8¾	-⅛
Erie R R pf		12¾	12¼	12¼	-¼
Erie 1st pf		9¾	9¾	9¾	-¼
Eureka Vac		5	5	5	
Evans Prod	1.	11¾	11¾	11¾	

—F—

Fairbks M	1.e	31¼	30	30¼	-1¼
Fajardo S	4.e	32¾	32¼	32¾	-¼
FedMidAm		80	80	80	
Fed Screw	3.e	30¾	30¼	30¾	
Fed Mot Serv		2¾	2¾	2¾	
Fed Mot Tr	2	20¾	20¾	20¾	-¼
Fedl Sgn pf	4.25	71¾	71¼	71¾	
Fidel Ph	1.80e	29¾	29¾	29¾	
Fid Phen	2.e	30¾	30¼	30¾	
Fid Nat Str	2.50	35¾	35¼	35¾	-¼
Filmkrom	1.	19¾	18	18¾	-¾
Firestone	3.e	32¾	32¼	32¾	-¼
Food Ma	2.50e	30¾	30¾	30¾	-¼
Foods Ind		19¾	18¾	19¾	+¾
Freeport Sul	2.	23¾	22¾	23¾	-¼

—G—

Gabriel		2¼	2¼	2¼	
Gair Robert		6¾	6	6¾	+¾
Gar Wood	25e	7¾	7¾	7¾	
GenAm Invs		7¾	6¾	7	-⅛
Gen Am Tr pf	4.	96	96	96	-1
Gen Asph	1.50e	18¾	17¾	17¾	-¼
Gen Bak	60	8¾	8¼	8¾	-⅛
Gen Bronze		4¼	4¼	4¼	
Gen Cable A		12¾	12¼	12¾	
Gen Cable A	2.50	24¾	24¼	24¼	-1
Gen Cable B		86	86	86	
Gen Cigar	2.50e	25½	25	25	-1¼
Gen Elec	1.20e	41¾	39¾	41¼	+¾
Gen Foods	2.	30¾	30¼	30¾	
Gen Gas A		1¾	1¾	1¾	
Gen Mills	3.	52	51¼	51¾	-¼
Gen Motor	2.25e	54¾	53¾	53¾	-2¼
Gen Mot pf	9.	114	114	114	-4
Gen Out Adv		5¼	5	5	-⅛
Gen Ry Sig	60e	14¾	14¼	14¾	
Gen Pub Serv		2¾	2¾	2¾	-⅛
Gen Ry Sig	1.	21	21	21	-¼
Gen Realty&U		2¾	2¾	2¾	+¼
Genflexity pf		20	20	20	
Gen Refrac	2.e	27	27	27	-⅛
Gen Theater	1.75e	14	14	14	
Gen Ty&Rub		12¾	12¼	12¾	+¼
Gen Ty&R pf	4.50	111	111	111	
Gill E ar pf	5.	65	65	65	-¼
Gimbel Bros		10¾	10¾	10¾	-¼
Gimbel Bros	2.e	28¾	28	28¾	
Gobel Adolf		3	3	3	
Gobel Br	.20e	3¼	3¾	3¾	-¼
Goodrich	1.e	18¾	17¾	18¾	
Goodrich pf	5.	130¾	130	130	-1
Goodyear T	1.50e	22¾	21	22	-¾
Goodyear&T pf	5.	86	86	86	-2¼
Gothan SHK		5¼	5	5	
Graham Pap		2	2	2	
Granby Con		4¾	4¼	4¾	
Grand Union		2	2	2	
Gran Cit Sl	1.50	16¾	16½	16¾	-¼
Grant W F	1.20	16¾	16¼	16¾	
Gt North pr p		28	26¾	27¾	-¼
Grt Nort Ore	75e	13¾	13¼	13¾	-¼
G M St Pat	2.40e	29¾	29¾	29¾	-¼
Green H L	1.80e	20½	20½	20½	
Greyhound	80	11¾	10¾	11¾	+¾
Greyhd Lines	1.35	15	14¾	14¾	-¼
Guarant'ee S		1¾	1¾	1¾	
Gulf M&N pf		18¾	18	18	-2¼

—H—

Hack Wat		25¾	25¾	25¾	-1¼
Hall Print		7¾	7¾	7¾	-⅛
Hall Scott	1.50e	25¾	25	25¾	+¾
Hal-Cary Aux	60e	7	7	7	-¼
Hamm Dr pf	5.	89	89	89	-1
Hecker Pr	60e	7	7	7	-¼
Hercules Mo		17¾	17¼	17½	-¼
Hershey Cor		118	118	118	-2
Hershey Choc	75e	49	48¾	48¾	-1¼
Holland Fur	1.50e	23	22¾	22¾	-¼
Hollanden	1.e	12¾	12	12¾	-¼
Holly Sug	2.25e	23¾	23¼	23¾	-¼
Homestk M	4.50	51¾	50¾	51¾	+1¼
Houdaille	1.e	52¾	52¾	52¾	-¾
Hou Hrr B T	1.50	11¾	11¾	11¾	+¼
Houston Oil		8	7¾	7¾	+¼
How Sound	2.e	47	47	47	-1¼
Hudson Mtr		7¾	7½	7¾	-¼
Hupp Motor		2¼	2	2¼	

—I—

Ill Cent	6	12	11¾	12	-⅛
Illinois Br	2.	22¾	22	22	-⅜
Indian Refin		9	9	9	
Inland St	4.e	64¾	61¾	63	-1¾
Ingers Rand	6.	80	78	80	+1
Inspiration	2	12¾	11¾	12¾	+¾
Interboro		27¾	26¾	27¾	+1
InterboroRT		5¾	5½	5¾	
Interco Inch		3¾	3¾	3¾	
Interlake Ir		10¾	9¾	10¼	-⅛
Int Agric		3¾	3¾	3¾	
IntAgr pr pf	3.e	26	26	26	-⅛
Int Bus Mch	6.	137	135¼	136	-⅝
Int Harv	2.50e	90¾	89¾	90¼	-¾
IntHydro Ele		8¾	7¾	8¾	+¾
Int Mer Mar		2¾	2¾	2¾	
Int Mining	.45e	8¾	8½	8¾	
Int Nickel	1.50e	43½	42	43¾	+¾
IntPaper		13¾	11¾	12¾	-¾
IntPAP pf5		49¾	45¾	47¾	
IntShoe		21¾	21¼	21¾	-2¾
Int T&T dom		8	7¾	7¾	+¼
InterTAT for		7¾	7	7¾	
Intern Utilities	2	75e	14¾	13¾	13¾	

—J—

J Manville	2.e	85	80	83	

—K—

Kan City So		9	9	9	
Kan City S pf	2.e	15¾	15¼	15¾	-¼
KelseyHay A		10	10	10	
KelseyHay B		6¾	6¾	6¾	
Kelvinator		13¾	13¼	13¾	
Keyst & W		9	9	9	
Kimby Cit	1.e	21	20¼	20¾	-¼
Kresge Sb	1.60	17¾	17¼	17¾	
Kress (s)	1.60	26	26	26	
Kroger Groc	1.60	17¾	17½	17¾	

—L—

Lee Rub	1.60e	14	14	14	
Lehi Cement	.50	21	20½	21	-¼
Lehigh Val		2¾	2¾	2¾	
Lehi Val C pf		5¾	5¾	5¾	
Leh Val&R		7¾	7¾	7¾	
Lerner S	2.e	27	27	27	-¼
Lehman	1.e	27¾	27¾	27¾	
Lehn Fink	1.25	11	11	11	
L O F Glass	3.e	43	42½	43	
Life Savers	1.60	26½	26	26	
Ligg My	4.e	87	87	87	
Ligg My B	4.e	90¾	90¼	90¾	
Lima Loco		27	26¾	26¾	-¼
Link Belt	2.e	34¾	34¼	34¾	
Liq Carb	1.60e	17¾	17¾	17¾	
Lorillard	1.e	56	56	56	
Loft Inc		14	14	14	
Lone S Cem	3.	41	39¾	41	
LongBell A		4	4	4	
LongBell B		4¼	4	4	
Lorillard	1.20	18¾	17¾	17¾	
Lou G&E pf	1.50	18¾	17¾	17¾	
Lou Nash	5.e	55	55	55	
Ludlom Stl		19¾	19¼	19¾	

—M—

MacAndr&F	2.e	30	30	30	
Mack Truck	2.	23	22½	22½	
Macy & Co	2.e	31	30¾	31	
Magma Cop	1.50e	25¾	25	25¾	
Manh Ry pf		7¾	7¾	7¾	
Manh Ry rct		7¾	7¾	7¾	
Marine Mid	40e	7¾	7¾	7¾	
Marshall Fd	1.e	13¾	12¾	13	
Martin G L	1.50e	43¾	42¾	43¾	
Masonite		44¾	44	44¾	
Master Elec	1.e	13¾	13¾	13¾	
Math Alk	1.50	37	36¾	37	
May D S	3.e	44¾	44¼	44¾	
Maytag Co		5¾	5¾	5¾	
May pf ww	3.	25	25	25	
McCall Corp	2.	15	15	15	
McGraw H	1.50	58¾	57¾	58¾	
McIntP Mine	2.	37¾	36¾	37¾	
McKes & R	1.e	18¾	18¼	18¾	
McKes & R	10	9¾	10	10	
McLellan S	99c	8¾	8¾	8¾	
Mead Cp	1.50e	15¾	15¼	15¾	
Mel Shoe	5.	53	53	53	
Mengel Co		5¾	5¾	5¾	
Mesta M	3.75e	42¾	42¼	42¾	
Miami Cop	9.	8¾	8¾	8¾	
Mid Cont Pet	2.50e	41¾	40¾	41¾	
Mid Stl Pnd	2.	24¾	24¼	24¾	
Minn-Moll'er	8.	7¾	7¾	8¼	
M-Kan-T	3.e	7¾	7¾	7¾	

Noted Economist Says Danger of Panic Is Past

Encouraging News Of Past Week Seen Helpful

By LEWIS HANEY
(Professor of Economics.)

Special to Boston Evening American

NEW YORK, Nov. 16—It is quite possible that we are now seeing the end of the first sharp slump that plunged business into this recession. This need not be the end of the decline. Probably it will not mark the beginning of any sustained recovery. But the danger of panic is apparently past, and we can settle down to dealing with unemployment and relief with some fairly definite idea of the nature and extent of the problem.

In fact, it is well to remember that sometimes a sharp reaction is a short one.

In the present case, moreover, there is much reason to believe that it is possible to turn business around by political action. Unsafely, I have little sympathy with the notion that business conditions are a matter of mere sentiment, and that government can make them good or bad at will.)

INFLATIONARY SPURTS

The so-called "recovery" was a series of inflationary spurts with sharp recessions i between. The timing of the last recession seems to have been definitely attributable to deflationary action taken by the government. And back of that is the fact that the main depressants have been fear of political control over business and the rise of labor politics. All these things seem curable by government action.

Even so, however, I suppose that business is unlikely to begin a sustained rise much before next spring. There was a time in the early fall when business might have been turned upward. But now the cumulative effects of curtailment, unemployment, and reduced buying are beginning to tell. Time will be required to restore the lost equilibrium, to say nothing of mounting upward.

On the whole, last week's news was the most encouraging that has appeared since Labor Day.

COMMODITY MARTS

Decidedly in first place comes the first show of strength in commodity markets in about a month. The average was about unchanged. More than that, a majority of the more sensitive commodity prices that have led in the deflation were firmer.

Among the gains were those of wheat, cocoa, sugar, lard, hides, foreign copper in, rubber, cotton and wool tops. Domestic markets for nonferrous metals, print cloths and corn were practically unchanged at the end of the week. Steel, scrap, coffee and silk were the most notable weak spots, but the scrap market is "stabilized," and the coffee market signals the collapse of Brazil's valorization scheme.

As soon as commodity prices become stabilized, we may expect recovery to begin.

Perhaps next most encouraging is the leveling off of the curtailment in steel production, with a rebound in the Pittsburgh output.

The sharp contraction in steel-making had also characterized the recession. If at last a level of stabilization is near or has been reached in that industry, the outlook will be more favorable. There is yet no basis, however, for anticipating any early upturn in steel production.

MOTOR INDUSTRY

The motor industry continues to slip, and has fallen below a year ago.

Incidentally, the willingness of the government to ship gold and the resulting recovery of the dollar's strength in foreign exchange, were all to the good.

Finally, reports from Washington are to the effect that the "Wages and Hours Bill" has little chance in its present form. It is not to become a means of more social planning and nationalization. All this typifies the big news, which is that the notion that government control can improve business prosperity is being deflated.

Nobody wants history to refer to a "Roosevelt Depression of 1937-38."

Oct. 'New Life' Insurance Off

NEW YORK, Nov. 16 (AP)—Production of new life insurance in the United States in October was 2 per cent less than October, 1936, but the total for the first 10 months of this year was 5.7 per cent more than the corresponding 1936 period, it was shown in the report of the Association of Life Insurance Presidents.

The new paid-up business of 40 companies having 82 per cent of life insurance outstanding in all legal reserve companies, the report said, amounted to $701,038,000 in October against $715,361,000 for the same month last year. The 10 months' total was $7,546,230,000, against $7,137,508,000 a year ago.

Retail Trade Estimate Up Over Last Year

Retail trade for 1937 is estimated to exceed $41 billions, a gain of 8 per cent over 1936 and 51 per cent ahead of 1933. Furthermore, reports the Brookmire Economic Service, retail trade has approached its all-time high.

The largest value of goods ever consumed by the people of the United States in one year occurred in 1929 when products valued at $49 billions were sold to the ultimate consumer. By 1933 a fall in both volume and price caused the total retail trade to contract 49 per cent to $25 billions. By 1936 the value had expanded 31 per cent to $38 billions, and indications point to a further increase to about $41 billions for 1937. At $41 billions retail trade is within 17 per cent of the highest level ever attained.

Some indication as to what constitutes retail trade can be had from the accompanying table:

RETAIL SALES BY GROUPS

	Per Cent of 1935 Total
Food and Beverage Groups	33.3
Automotive and Filling Stations groups	19.8
Mail Order, Variety and Apparel Stores	11.6
Department, Dry Goods and General Merchandise	10.5
Lumber, Building and Hardware	5.6
Farmers Supply and Country General	5.2
Furniture and Household	3.9
Drug Stores	3.7
Other Stores	6.4
Total Retails Sales	100.0

Since about 42 per cent of the total retail trade is composed of sales by the relatively stable food stores, eating houses variety stores, and filling stations, the aggregate trade to fall 49 per cent or to rise 51.5 per cent—as it did between 1929 and 1936—some violent changes are necessary in certain sales groups.

Between 1929 and 1933 those sales which suffered the greatest loss in trade were the ones selling furniture and household products; jewelry, lumber, building and hardware, and automotive products. In the recovery from 1933 to 1936, the same group of stores, in the main, showed the best percentage rises. Eating and drinking place sales show a meteoric rise from 1933 to 1936, conclude these economists, largely as a result of prohibition repeal.

Curb Retreats on Wide Front

NEW YORK, Nov. 16 (AP)—Curb stocks retreated along a wide front in moderately active dealings today. Most active issues were off fractions and some higher-priced specialty shares dropped as much as five points in small trades.

Principal selling centered in the utilities and as the noon hour neared they were off fractions to around a point. Northern States Power "A" was off more than a point and Electric Bond & Share, American Gas & Electric, Niagara Hudson Power and American Superpower dipped fractions.

Babcock & Wilcox dropped around 5½ points in an odd lot transaction and American Meter, Eagle Picher, Jones & Laughlin, Buckeye Pipe Line and Master Electric were down a point or more.

N. E. Telephone To Pay $1.50

At a meeting of the directors of the New England Telephone and Telegraph Company today, a dividend of $1.50 per share was declared, payable on Tuesday, December 21, 1937, to stockholders of record at the close of business on Friday, December 3, 1937.

Rural Sales Up

Daily average sales of general merchandise in small towns and rural areas for October were about 3% per cent above October, 1936, Department of Commerce reported.

Simonds Saw Declares 80 Cents

Directors of the Simonds Saw & Steel Company declared a dividend of 80 cents a share payable December 15.

A 50 cent dividend was paid in September. On the basis of the present shares adjusted under a 10 for 1 split in May, dividends for the year total $2 a share, the company stated.

Auto Employment Tops 1929

Employment in the automobile industry reached an all-time high during the 1937 fall season. There were 330,000 workers employed topping the 1929 level by 82,000.

Thriving City Visited by Forbes

Peoria, City of No Complaints, Going Steadily Ahead

By B. C. FORBES

IN THE MIDDLE WEST, Nov. 16—It is invigorating to visit one city of no complaints, one city that nobly weathered economic storms of recent years, one city that is going steadily ahead.

You step on an ultra-modern streamlined train at Chicago, and in 163 minutes you find yourself 161 miles into the heart of Illinois, at Peoria.

The beauty of the surroundings first attracts. Drive around, and you find impressive evidences of expansion and prosperity. Talk with citizens, and they express pride in their progressive community.

Digging deeper, here are some of the facts you uncover:

Population 9.8 practically doubled since 1910, now estimated at upwards of 123,000.

More than half the inhabitants own their homes.

EMPLOYMENT HIGHER

Employment today is 20 per cent higher than in the boom year 1929.

No serious bank failures occurred here during the depression.

Payrolls in major industries have increased well over 50 per cent since 1934.

Peoria manufactures more Diesel engine horsepower than any other city in the world.

The world's largest distilling center in the world, on its annual capacity of 84,000,000 gallons it pays federal taxes approximating $200,000,000. Hiram Walker is spending million after million on expansion.

Peoria turns out almost 1900 different products.

It has become a notable grain market and livestock market—in early mornings, surrounding roads here with trucks laden with hogs, cattle, sheep. I have never seen better corn-raising country.

Nor have I ever seen a go-getting association of commerce.

It is constantly attracting new industries, thanks to an abundant supply of unique water (brought from wells at a constant temperature of 54 to 60 degrees), excellent transportation facilities, attractive tax rates, prosperous marketing territory, good living conditions and an abundance of recreational parks and amusements, a supply but not an over-abundant supply of native-stock workers, etc.

STAR EXHIBIT

Peoria's star industrial exhibit is Caterpillar Tractor, pioneers in developing Diesel engines. On its 150-acre site, no less than 40 acres are under roof. Whereas it employed little over 2000 workers in July, 1932, its latest count reaches—make a guess.

No fewer than 13,000.

How many business concerns in America can match such growth? Note, too, this record of net profits: 1929, $4,164,000; 1930, $2,102,716; 1931, $1,106,000; 1932, $1,106,000; 1933, $1,106,000; 1934, $1,106,000; 1935, $1,106,000; 1936, $1,106,000; 1937, $1,106,000.

Dividends paid: 1929, $2,102,716; 1930, $2,102,716; 1931, $2,102,716; 1932, $2,102,716; 1933, $2,102,716; 1934, $2,102,716; 1935, $2,102,716; 1936, $2,102,716; 1937, $2,102,716.

President R. J. Wehrle declares that orders have slackened somewhat, but that he had adopted a policy of controlling employment by building up inventories, hopeful that the economic recession will prove merely a temporary breather.

It is good to get away from the lethal atmosphere of the stock ticker, and see something of real America at work.

(Copyright, 1937, by B. C. Forbes.)

Pacific Mills Passes Dividend

Directors of Pacific Mills took no action on the dividend ordinarily due at this time. This year the company has paid three dividends of 50 cents each. A year ago $1 was paid, the first dividend since September 1, 1931.

N. Y. Bank Stocks

NEW YORK, Nov. 16 (AP)—New York Security Dealers Association:

	Bid	Asked
Bk of Man (2.80)	52	56
Bankers Tr (2)	62	65
Central Han (2)	58	60
Chase (1.60)	31	33
Chem Bank & Tr (4)	74	77
Com Exch Bk (3)	115	120
Corn Bank Tr (1.40)	45	47
Corn Ex Bk (2)	57	60
Corn Bank Tr (1.40)	45	47
Empire Tr	225	235
First of Bos (2)	1425	1475
First Natl (100)	1425	1465
Guaranty (4)	135	140
Irving Tr (.60)	13	14
Manufacturers Tr (2)	43½	45½
Manufacturers Tr pf (2)	47½	49½
N Y Trust (3)	105	110
N Y Trust (.50)	13½	14½
Title G & T	3	4

Insurance Stocks

	Bid	Asked
Aetna Cas (2a)	74	76½
Aetna Fire (1.80a)	53½	55½
Aetna Life (.80a)	23½	25½
Agric Ins Co (1)	34	36
Am Ins Stock (1a)	39	41
Am Re-Ins (1.20)	31	33
Am Reserve (1a)	19½	21½
Am Surety (2)	41½	43½
Automobile (1a)	29½	31½
Boston Ins (2)	41	43
Carolina (1.20)	21	23
Conn Fire (1.20)	32½	34½
Conn Gen Life (6)	110	120
Continental (2)	46½	48½
Fid & Dep (4a)	102	107
Fidelity (.80)	17	19
Frank Fire (1a)	23½	25½
Gen Alliance (.60)	9	11
Glen Falls (1.50)	16	18
Globe & Rut (1.60)	24	26
Great Amer (1a)	19	21
Hanover (1.80)	29½	31½
Hartford Fire (2)	47	49
Home Fire Sec	16	18
Home Ins (1.60)	29½	31½
Homestead (1)	14½	16½
Knickerbocker (.80)	11½	13½
Lincoln Fire	14	16
Marine Und (2a)	39	41
Mass Bond (1.50)	39	42
Mass Ins Co (1.20a)	17	19
Nat Fire (2.20)	55½	57½
Nat Liberty (1.20a)	19½	21½
N Hampshire (1.20a)	42	44
Phoenix (2a)	62½	64½
Prov Wash (3)	39	41
Revere (2) In (1.20)	29	31
Rhode Isl (1.20a)	19½	21½
Springfield (2)	51	53
Title Guar (1.50)	417	427
Travelers (10)	420	440
U S Fire (2)	44½	46½
Westchester (1.20a)	29½	31½

a Also extra or extras. g Initial or paid so far this year. x Ex-dividend.

Curb Stocks

	High	Low	Last
Amer Gas & El (1.40)	43½	43	43½
Amer Superpower	5	4¾	4¾
Ark Nat Gas A	4	3¾	3¾
Atlas Corp war	2	1¾	1¾
Babcock & Wilcox	27	21½	22
Cities Service	5	4¾	4¾
Elec Bond & Share	5	4¾	4¾
Elec Bond & Share pf	84	82½	82½
Ford Motor Ltd	14	13½	13½
Gen Pub Serv	3	2¾	2¾
Gen Pub Serv pf	3	2¾	2¾
Gobel (Adolf)	2	1¾	1¾
Hecla Mining	5	4¾	4¾
Humble Oil (2)	59½	59	59
Hydro Elec	2	1¾	1¾
Int Petroleum	19	18¾	18¾
Lake Shore Mines	1	1	1
Lone Star Gas	14	13¾	13¾
Mid-Cont Petrol	14	13¾	13¾
Niagara Hud Pow	3	2¾	2¾
Nor Am Lt & Pow	3	2¾	2¾
Penroad	1	1	1
Pub Ser Corp of N J	29	28½	28½
Pub Ser Corp of N J pf	100	100	100
Sherwin-Williams	120	119½	119½
Standard Oil of Ky	14	13¾	13¾
Standard Oil of Ohio	14	13¾	13¾
Tenn Corp	3	2¾	2¾
Tenn Corp pf	3	2¾	2¾
Texas Corp	39	38½	38½
Texon Oil & Land	3	2¾	2¾
Tri-Continental	2	1¾	1¾
Tri-Continental pf	3	2¾	2¾
Tri-Continental rights	1	1	1
Unexcelled Mfg	2	1¾	1¾
Util Pow & Light A	3	2¾	2¾
Waco Aircraft	3	2¾	2¾
Wright Aeronautical	120	119½	119½

NEW YORK CURB

	High	Low	Last
ABBD SUP MFG B	2	2	2
Air Investors	3	3	3
Air Prod (A) (2)	26	26	26
Allied Prod A (1½)	24	24	24
Am Cyanamid B (3)	46	46	46
Am Hos Board (1.20a)	10½	10½	10½
Am Maracaibo (.60)	7½	7½	7½
Am Meter (1.40)	26	25½	25½
Am Superpower	5	4¾	4¾
Am Thread (.20)	2½	2½	2½
Am Writing Paper (.20a)	12	12	12
Amurex Oil A	3	3	3
Anglo-Chilean	2	2	2
Arkansas Nat Gas	4	3¾	3¾
Ark Nat Gas A	4	3¾	3¾
Ark Nat Gas pf	2	2	2
Asbestos & R (1)	10	10	10
Atlas Corp war	2	1¾	1¾
Atlas Plywood	20	19½	19½
Austin, Robert M	3	3	3
Automatic Wash	3	3	3
Aviation Corp	5	4¾	4¾
Axton-Fisher A (1)	34½	34½	34½
Babcock & Wilcox	27	21½	22
Bathurst, Ltd. war	2	2	2
Beau Brummel	3	3	3
Bellanca Aircraft	3	3	3
Bickfords (1.60)	24	24	24
Blue Ridge (1.20)	16½	16½	16½
Brazilian Tr, Lt & P	3	3	3
Brewster A (2)	14	14	14
Brown Co (1.20)	8	8	8
Brown Co pf (6)	41	41	41
Brown F & M (1.20)	8	8	8
Brown F & M A	8	8	8
Buckeye P L (.35a)	4½	4½	4½
Burma Corp (.60e)	12	12	12
CAR EL PROD vtc	3	3	3
Cent Ind Pow (1)	13	13	13
Cen Maine Pow	3	3	3
Cent Tex Gas	3	3	3
Cessna (.25)	3	3	3
Chamberlin (1)	20	20	20
Colonial Air	3	3	3
Colonial Beacon (.60)	10	10	10
Chic Rivet & Mfg (1.60)	20	20	20
Cities Service	5	4¾	4¾
Cit Serv pf	25	25	25
Cities Service pf (5)	100	100	100
Claude Neon Lts	3	3	3
Cleve Tractor	3	3	3
Colon Oil (.60)	3	3	3
Commerc'l A C war	3	3	3
Commerc'l Cr (.50)	10	10	10
Compo Sh M vtc (1)	13	13	13
Consol Auto Ind	3	3	3
Consol Oil (.20)	3	3	3
Consol Retail Stores	3	3	3
Continental Roll	3	3	3
Cord Corp	3	3	3
Creole Petro (1)	13	13	13
Cuban Atlantic Sug	3	3	3
Cuban Pow pf (7)	3	3	3
Cuban Tel (1.50)	3	3	3
Curtis Mfg (.60)	3	3	3
Daniel Orifice	3	3	3
Darby Petro (.50)	3	3	3
Decca Records	3	3	3
Derby Oil (.40)	3	3	3
Detroit Gasket	3	3	3
Detroit Int Bridge	3	3	3
Distilled Prod (.25)	3	3	3
Distilled Prod pf (.50)	3	3	3
Dominion Tar & Ch	3	3	3
Dow Chemical pf (4)	3	3	3
Driver Harris (.50)	3	3	3
Duke Power (.80)	3	3	3
Durham Hos B (2a)	3	3	3
Eagle Picher (.20)	3	3	3
Eastern Util Assoc	3	3	3
Elec Bond & Share	5	4¾	4¾
Elec Bond & Share pf	84	82½	82½
Elec Power Assoc	3	3	3
Elec Shareholding	3	3	3
Empire Dist El (1.20)	3	3	3
Equity Corp	3	3	3
Equity Corp pf (.60)	3	3	3
Fajardo Sug (.50)	3	3	3
Fanny Farmer (.50)	3	3	3
Fedders Mfg A	3	3	3
Ford Motor Ltd	14	13½	13½
Ford Motor Ltd pf	3	3	3
Ford Motor of Can A	3	3	3
Fraser Paper (.50)	3	3	3
GRAY TELEVISION	3	3	3
Gen Baking A	3	3	3
Gen Electric pf (4)	3	3	3
Gen Alloys (.40)	3	3	3
Gen Outdoor Adv	3	3	3
Grand Nat Films	3	3	3
Grand Rap Var (.40)	3	3	3
Gray Tel (.40)	3	3	3
Gt Atl & Pac pf (7)	100	100	100
Greene Can (.50)	3	3	3
HARTMAN TOB	15¼	15¼	15¼
Hazeltine Corp	3	3	3
Hecla Min (.50g)	5	4¾	4¾
Hoeing Gold (.45a)	12½	12½	12½
Holland Fur Nat (1½)	3	3	3
Humble Oil (2g)	60	59½	59½
Hygrade Sylv	3	3	3
IMP OIL CA (w-i) (1a)	18½	18½	18½
Ind Tel Tr (1) B	3	3	3
Ins Co N Am (2a)	64½	64½	64½
Int Paper & Pow war	3	3	3
Internat Pet (1.25g)	20	20	20
Int Rys of C A (2)	3	3	3
Jeter (1.10) B	1	1	1
Jeter Home Ap (.15g)	3	3	3
Jeup Beaver (1.20)	15½	15½	15½
JONAS & NAUM (1)	3	3	3
Jonas & Naum (1.20g)	15½	15½	15½
Kansas Gas & El	3	3	3
KENNEDY'S (.60g)	7	7	7
Kingsb Refg	3	3	3
Kingston Prod (.40)	7½	7½	7½
LAKE SHORE M (4a)	53½	53½	53½
Lehigh C&N (.20)	4¼	4¼	4¼
Leonard Oil	3	3	3
Lone Star Gas	14	13¾	13¾
Long Is Lt (.50)	3	3	3
Louisiana Land	3	3	3
Lucky Tiger (.50)	3	3	3
MAGNOLIA PET (3)	3	3	3
Mangel Stores	3	3	3
Marconi Int Mar	3	3	3
Marconi Wireless	3	3	3
Mass Util Assoc	3	3	3
Mead Johnson (3)	3	3	3
Mercantile Stores	3	3	3
Merrimac Hat (.50)	3	3	3
Mesabi Iron	3	3	3
Mexico Refg (.50)	3	3	3
Mid-Cont Petrol	14	13¾	13¾
Mid-Cont Petrol pf	3	3	3
Midland Steel pf (4)	3	3	3
Minn Pow & Light	3	3	3
Mississippi Riv Pow	3	3	3
Mississippi Riv Pow pf	3	3	3
Molybdenum (.50)	3	3	3
Monarch Knitting	3	3	3
Monon Woolen (.50)	3	3	3
Mont Ward (1.60)	3	3	3
Morrison Cafeteria	3	3	3
Mt Producers (1.20)	3	3	3
Mt States Tel (2)	3	3	3
Mt Tel & Tel (2)	3	3	3
Murphy (G C) (1)	3	3	3
Nachman Spring	3	3	3
Nat Bellas Hess	3	3	3
Nat Bellas Hess pf	3	3	3
Nat Fuel Gas (2)	3	3	3
Nat Gas & Elec A	3	3	3
Nat Gas & Elec pf (5)	3	3	3
Nat Pow & Light (1)	3	3	3
Nat Pow & Light pf (5)	3	3	3
Nat Rubber Mach	3	3	3
Nat Service (.50)	3	3	3
Nat Shirt Shops	3	3	3
Nat Steel Car (2)	3	3	3
Nat Tea (.50)	3	3	3
Nehi Corp (1)	3	3	3
Neisner Bros (1)	3	3	3
Newmont Mining (2)	3	3	3
Newport Co (1)	3	3	3
N Y Auction (.50)	3	3	3
N Y Merchand (.60)	3	3	3
N Y Merchand pf (3)	3	3	3
N Y Shipbldg (1)	3	3	3
Niagara Hud Pow	3	3	3
Nor Am Lt & Pow	3	3	3
Nor Am Lt & Pow pf	3	3	3
Nor Am Rayon A	3	3	3
Nor Ind Pub Ser (1)	3	3	3
Nor Ind Pub Ser pf (5)	3	3	3
Nor Pow pf (5)	3	3	3
Nor States Pow A (3)	3	3	3
Nor States Pow B (3)	3	3	3
Ohio Brass B (1.40)	35¾	35¾	35¾
Ohio Edison pf (6)	3	3	3
Ohio Oil (.50)	3	3	3
Okla Nat Gas (1.60)	29½	29½	29½
Okla Nat Gas pf (4)	3	3	3
Overseas Sec (.60)	3	3	3
Pac Gas & El (1.50)	3	3	3
Pac Lt & Pow (2)	3	3	3
Pacific Pub Serv	3	3	3
Pacific Pub Serv pf	3	3	3
Pan Am Airways	3	3	3
Pan Am Petro (.50)	3	3	3
Pan Am Petro B (.50)	3	3	3
Pantepec Oil (.40)	3	3	3
Paramount Motors	3	3	3
Parker Rust-Proof	3	3	3
Patchogue-Plym (.25)	3	3	3
Penn Cent Airl (1)	3	3	3
Penn Coal & Coke	3	3	3
Penn Pow & Light	3	3	3
Penn Water & Pow	3	3	3
Pepperell Mfg (2)	3	3	3
Pepperell Mfg pf (4)	3	3	3
Petroleum Corp	3	3	3
Phillips Packing	3	3	3
Pioneer Gold (.10)	3	3	3
Pitts Forg & Tube	3	3	3
Pitts Screw & Bolt	3	3	3
Pitts Steel pf (7)	3	3	3
Pitts Steel pf (5)	3	3	3
Pitts Steel pf (5)	3	3	3
Pitts Steel pf (5

Legion Members Drive Success

INDIANAPOLIS, Nov. 16 (AP)—Ten" list, with their quota percentages, were: Idaho, 91.12; Louisiana, 89.61; Maine, 80.86; Hawaii, 80.17; Georgia, 75.50; Indiana, 75.21; Florida, 70.33; New Hampshire, 69.90, and Virginia, 69.83.

A telegraphic roll call showed today the American Legion had reached 474 per cent, or 443,350 advance memberships of the 935,112 national quota for 1938.

All indications were Wisconsin with 30,002 advance memberships was the second largest in history of the organization. Last year's roll call netted 448,559.

Leading the drive was Wisconsin with 30,002 advance memberships compared with a quota of 29,900.

Other departments in the "Big

Need Money?

WHEN YOU NEED **MONEY**
You Need It Quickly
Household loans are made to single persons and married couples promptly—without red tape.
NO ENDORSERS
NO WAGE ASSIGNMENTS
Repay in convenient monthly installments. Call personally, phone or write.
HOUSEHOLD FINANCE CORPORATION
"Doctor of Family Finances"
TWO BOSTON OFFICES
Washington St. and Temple Place
Phone: Hubbard 4142
Granite 7100
Tremont St.
Phone: Hubbard 4142
Central Square Building, 4th Floor
670 Main Street, Cambridge
Phone: THOrndike 6612
Open Daily 9 A.M. to 4 P.M.
CAMBRIDGE OFFICE
ON THE AIR—EDGAR A. GUEST TUES. AT 8:30 P. M. — WBZ

LOANS
ON YOUR OWN SIGNATURE
Without Endorsers
to
Married and Single Persons
Call, write or phone most convenient office
Be Sure It Is The "National"
NATIONAL LOAN SOCIETY
294 WASH. ST., BOSTON
Rm. 310 Tremont Bldg. Hancock 7100
689 MASS. AVE., CAMBRIDGE
Room 316 Trowbridge 3315
1 SALEM STREET, MALDEN
Room 204, Middlesex Co. Bank Bldg. Malden 0681
1458 HANCOCK ST., QUINCY
Room 206 Granite 7286
Lic. S.P. 113-117-118 Department of Corporations

a SIMPLE as can be
• TELL US HOW MUCH MONEY YOU WANT, and CALL FOR IT IN 24 HOURS.
There will you do when you borrow more from one finance company? Our service is absolutely confidential. Our charges are reasonable. Our convenience. Let us prove it to you!
$50 to $1000
FAMILY FINANCE COMPANY
40 BROAD ST., Street Floor
BOSTON • Lib 6280 • Licence 134

WHEN YOU **NEED MONEY**
IT'S A 'PERSONAL' MATTER
and PERSONAL FINANCE CO. loans you personal money. Loans up to $300—ALL PLANS. Liberal special terms to those of personal responsibility.
Loans are arranged so that your personal affairs are kept personal matters.
Call, write or telephone. Inquiries by mail or telephone receive prompt attention.
PERSONAL FINANCE COMPANY
• 73 Tremont St. LICENSE 22 Phone LIB 7100
• 65 Boylston St., LICENSE 91 Phone HAN. 1723
25 convenient offices in Metropolitan Area and nearby towns. Phone Wire Chief, Liberty 7022, for name of office nearest you.
"Your Unseen Friend." WEEI, Sat. at 5 P. M.

at Your Service
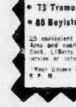
Let the Pilgrim Help You with your financial problems. Loans in such your name made within one day. Loans up to $2000 and within State supervision. Call, phone or write.
PILGRIM PLAN
14 SCHOOL ST. CAPITOL 7261 RM. 505 5th FLOOR LICENSE 45
AUTO & TRUCK LOANS
24 HOUR SERVICE
AMERICAN FINANCE CORP. License 83 Room 227, Park Square Bldg. HUB 1310
LOANS On Diamonds, Jewelry, CASH Old Gold, Silver & Watches. LIFETIME. 255 Washington St. Rm. 401
LOANS of $500 and over on sealers, stocks. Write full particulars. Box 21-436, Boston American.

AUTO WHILE IN YOUR **LOANS**
NEW LOW RATES
AUTO OWNERS FINANCE CO., INC.
2 COLUMBUS AVE. LIB 4848
MOTOR MART BLDG. LICENSE 514
BORROW the cash you need on your household furniture or automobile. Phone or write
Boston Morris Plan Co., 209 Washington Street. Richards 4?
LOANS AUTO While You Wait TRUCKS No Red Tape
Lowest Interest Rate
FIDELITY LOAN & FINANCE CORP.
73 Washington Ave. Next to Masonic Bldg.
LICENSE No. 69 KENMORE 7230
WE LEND ON or buy DIAMONDS, furs, watches, silverware, clothing, typewriters, cameras, binoculars, jewelry.
SHAWMUT LOAN CO., Est. 1905. Met. Motor Bldg., 311 Tremont St.
HEIRS to Loyd Co., 40 Court St. Cap. 3070

Announcements

1 Legal

LICENSING BOARD for the City of Boston. Application No. 917. November 16, 1937. Notice is hereby given, under Chapter 138 of the General Laws, that Hayward Wine & Liquor Co., Inc., William Haller, Treas. and Mgr., has applied for a license to sell alcoholic beverages of the following kind: All Alcoholic, as a Retail Package Goods store, at 380 Washington Street, Boston, in one room, first floor; cellar and two rooms, first floor, of said building. DAVID T. MONTAGUE, EDWIN D. GALLAGHER, MARY E. DRISCOLL, Licensing Board.

LICENSING BOARD for the City of Boston. Application No. 884. November 16, 1937. Notice is hereby given, under Chapter 138 of the General Laws, that Brighton Lithuanian Citizens Club, Vincentas Adamonis, President, has applied for a license to sell alcoholic beverages of the following kind: All Alcoholic, as a Club, at 24 Lincoln Street, Brighton District, and to be exercised in one room, in basement of said building. DAVID T. MONTAGUE, EDWIN D. GALLAGHER, MARY E. DRISCOLL, Licensing Board.

LICENSING BOARD for the City of Boston. Application No. 909. November 16, 1937. Notice is hereby given, under Chapter 138 of the General Laws, that Harry Bevirias Co., Inc., Harry B. Goulet, President, has applied for a license to sell alcoholic beverages of the following kind: All Alcoholic, as a Retail Package Goods store, at 339-341 Chestnut Street, in said Boston, in one room and mezzanine, first floor; cellar and one room in basement of said building. DAVID T. MONTAGUE, EDWIN D. GALLAGHER, MARY E. DRISCOLL, Licensing Board.

LICENSING BOARD for the City of Boston. Application No. 910. November 16, 1937. Notice is hereby given, under Chapter 138 of the General Laws, that Bernard Pinkus, Treas. and Mgr., has applied for a license to sell alcoholic beverages of the following kind: All Alcoholic, as a Retail Package Goods store, at 1 Merrimac Street, Boston, in one room, first floor; cellar and one room, first floor, of said building. DAVID T. MONTAGUE, EDWIN D. GALLAGHER, MARY E. DRISCOLL, Licensing Board.

LICENSING BOARD for the City of Boston. Application No. 911. November 16, 1937. Notice is hereby given, under Chapter 138 of the General Laws, that Antonio D'Angelo, treas. and mgr. of Wine City Importing Co., Inc., has applied for a license to sell alcoholic beverages of the following kind: All Alcoholic, as a Retail Package Goods store, at 27 Cambria Street, Charlestown District, and to be exercised in one room, first floor; cellar of said building. DAVID T. MONTAGUE, EDWIN D. GALLAGHER, MARY E. DRISCOLL, Licensing Board.

LICENSING BOARD for the City of Boston. Application No. 912. November 16, 1937. Notice is hereby given, under Chapter 138 of the General Laws, that Joseph Kosky, Treas. and Mgr., has applied for a license to sell alcoholic beverages of the following kind: All Alcoholic, as a Retail Package Goods store, at 253 Hanover Street, Boston, in one room, first floor; cellar of said building. DAVID T. MONTAGUE, EDWIN D. GALLAGHER, MARY E. DRISCOLL, Licensing Board.

LICENSING BOARD for the City of Boston. Application No. 913. November 16, 1937. Notice is hereby given, under Chapter 138 of the General Laws, that Hayward Wine & Liquor Co., Inc., William Haller, Treas. and Mgr., has applied for a license to sell alcoholic beverages of the following kind: All Alcoholic, as a Retail Package Goods store, at 380 Washington Street, Boston, in one room, first floor; cellar and two rooms, first floor, of said building. DAVID T. MONTAGUE, EDWIN D. GALLAGHER, MARY E. DRISCOLL, Licensing Board.

LICENSING BOARD for the City of Boston. Application No. 914. November 16, 1937. Notice is hereby given, under Chapter 138 of the General Laws, that Brighton Lithuanian Citizens Club, Vincentas Adamonis, President, has applied for a license to sell alcoholic beverages of the following kind: All Alcoholic, as a Club, at 24 Lincoln Street, Brighton District, and to be exercised in one room, in basement of said building. DAVID T. MONTAGUE, EDWIN D. GALLAGHER, MARY E. DRISCOLL, Licensing Board.

LICENSING BOARD for the City of Boston. Application No. 915. November 16, 1937. Notice is hereby given, under Chapter 138 of the General Laws, that Harry Bevirias Co., Inc., Harry B. Goulet, President, has applied for a license to sell alcoholic beverages of the following kind: All Alcoholic, as a Retail Package Goods store, at 339-341 Chestnut Street, in said Boston, in one room, first floor; cellar and one room, first floor, of said building. DAVID T. MONTAGUE, EDWIN D. GALLAGHER, MARY E. DRISCOLL, Licensing Board.

LICENSING BOARD for the City of Boston. Application No. 916. November 16, 1937. Notice is hereby given, under Chapter 138 of the General Laws, that Joseph Kosky, Treas. and Mgr., has applied for a license to sell alcoholic beverages of the following kind: All Alcoholic, as a Retail Package Goods store, at 253 Hanover Street, Boston, in one room, first floor; cellar of said building. DAVID T. MONTAGUE, EDWIN D. GALLAGHER, MARY E. DRISCOLL, Licensing Board.

LICENSING BOARD for the City of Boston. Application No. 917. November 16, 1937. Notice is hereby given, under Chapter 138 of the General Laws, that Hayward Wine & Liquor Co., Inc., William Haller, Pres. & Mgr., has applied for a license to sell alcoholic beverages of the following kind: All Alcoholic, as a Retail Package Goods store, at 380 Washington Street, Boston, in one room, first floor; cellar and two rooms, first floor, of said building. DAVID T. MONTAGUE, EDWIN D. GALLAGHER, MARY E. DRISCOLL, Licensing Board.

LICENSING BOARD for the City of Boston. Application No. 918. November 16, 1937. Notice is hereby given, under Chapter 138 of the General Laws, that Hayward Wine & Liquor Co., Inc., William Haller, Pres. & Mgr., has applied for a license to sell alcoholic beverages of the following kind: All Alcoholic, as a Retail Package Goods store, at 380 Washington Street, Boston, in one room, first floor; cellar and two rooms, first floor, of said building. DAVID T. MONTAGUE, EDWIN D. GALLAGHER, MARY E. DRISCOLL, Licensing Board.

LICENSING BOARD for the City of Boston. Application No. 919. November 16, 1937. Notice is hereby given, under Chapter 138 of the General Laws, that Hayward Wine & Liquor Co., Inc., William Haller, Pres. & Mgr., has applied for a license to sell alcoholic beverages of the following kind: All Alcoholic, as a Retail Package Goods store, at 380 Washington Street, Boston, in one room, first floor; cellar and two rooms, first floor, of said building. DAVID T. MONTAGUE, EDWIN D. GALLAGHER, MARY E. DRISCOLL, Licensing Board.

LICENSING BOARD for the City of Boston. Application No. 920. November 16, 1937. Notice is hereby given, under Chapter 138 of the General Laws, that John J. Hall, Pres. and Mgr. of Hall Package Liquor Store, Inc., has applied for a license to sell alcoholic beverages of the following kind: All Alcoholic, as a Retail Package Goods store, at 471 Tremont Street, in said Boston, in one room, first floor; cellar of said building. DAVID T. MONTAGUE, EDWIN D. GALLAGHER, MARY E. DRISCOLL, Licensing Board.

LICENSING BOARD for the City of Boston. Application No. 921. November 16, 1937. Notice is hereby given, under Chapter 138 of the General Laws, that Michael Goulimis, Treas. and Mgr. of Goulimis Bros., Inc., has applied for a license to sell alcoholic beverages of the following kind: All Alcoholic, as a Retail Package Goods store, at 1 Merrimac Street, Boston, in one room, first floor; cellar of said building. DAVID T. MONTAGUE, EDWIN D. GALLAGHER, MARY E. DRISCOLL, Licensing Board.

LICENSING BOARD for the City of Boston. Application No. 922. November 16, 1937. Notice is hereby given, under Chapter 138 of the General Laws, that Goulimis Bros., Inc., has applied for a license to sell alcoholic beverages of the following kind: All Alcoholic, as a Retail Package Goods store, at 471 Tremont Street, in said Boston, in one room, first floor; cellar of said building. DAVID T. MONTAGUE, EDWIN D. GALLAGHER, MARY E. DRISCOLL, Licensing Board.

LICENSING BOARD for the City of Boston. Application No. 923. November 16, 1937. Notice is hereby given, under Chapter 138 of the General Laws, that Goulimis Bros., Inc., has applied for a license to sell alcoholic beverages of the following kind: All Alcoholic, as a Retail Package Goods store, at 253 Hanover Street, Boston, in one room, first floor; cellar of said building. DAVID T. MONTAGUE, EDWIN D. GALLAGHER, MARY E. DRISCOLL, Licensing Board.

LICENSING BOARD for the City of Boston. Application No. 924. November 16, 1937. Notice is hereby given, under Chapter 138 of the General Laws, that Goulimis Bros., Inc., has applied for a license to sell alcoholic beverages of the following kind: All Alcoholic, as a Retail Package Goods store, at 339-341 Chestnut Street, in said Boston, in one room, first floor; cellar of said building. DAVID T. MONTAGUE, EDWIN D. GALLAGHER, MARY E. DRISCOLL, Licensing Board.

LICENSING BOARD for the City of Boston. Application No. 925. November 16, 1937. Notice is hereby given, under Chapter 138 of the General Laws, that Leon Manfredi, Stanford Mkt. Market, has applied for a license to sell alcoholic beverages of the following kind: All Alcoholic, as a Retail Package Goods store, at 39 Stanford Street, and 1 year thereafter, Dorchester District, and to be exercised in one room, first floor; cellar of said building. DAVID T. MONTAGUE, EDWIN D. GALLAGHER, MARY E. DRISCOLL, Licensing Board.

LICENSING BOARD for the City of Boston. Application No. 926. November 16, 1937. Notice is hereby given, under Chapter 138 of the General Laws, that A. & B. Beverage Co., Charles V. Turner, Pres. and Mgr., has applied for a license to sell alcoholic beverages of the following kind: All Alcoholic, as a Retail Package Goods store, at 1 Rockland Place, and 1 year thereafter, Roxbury District, and to be exercised in one room, first floor; cellar of said building. DAVID T. MONTAGUE, EDWIN D. GALLAGHER, MARY E. DRISCOLL, Licensing Board.

LICENSING BOARD for the City of Boston. Application No. 927. November 16, 1937. Notice is hereby given, under Chapter 138 of the General Laws, that Harvard Wine & Liquor Co., Inc., Harry Fine, Pres. & Mgr., has applied for a license to sell alcoholic beverages of the following kind: All Alcoholic, as a Retail Package Goods store, at 1 Harvard Street, Brighton District, and to be exercised in one room, first floor; cellar of said building. DAVID T. MONTAGUE, EDWIN D. GALLAGHER, MARY E. DRISCOLL, Licensing Board.

LICENSING BOARD for the City of Boston. Application No. 928. November 16, 1937. Notice is hereby given, under Chapter 138 of the General Laws, that Harvard Wine & Liquor Co., Inc., Harry Fine, Pres. & Mgr., has applied for a license to sell alcoholic beverages of the following kind: All Alcoholic, as a Retail Package Goods store, at 1 Harvard Street, Brighton District, and to be exercised in one room, first floor; cellar of said building. DAVID T. MONTAGUE, EDWIN D. GALLAGHER, MARY E. DRISCOLL, Licensing Board.

LICENSING BOARD for the City of Boston. Application No. 929. November 16, 1937. Notice is hereby given, under Chapter 138 of the General Laws, that Harry Bevirias Co., Inc., Harry B. Goulet, President, has applied for a license to sell alcoholic beverages of the following kind: All Alcoholic, as a Retail Package Goods store, at 339-341 Chestnut Street, in said Boston, in one room, first floor; cellar of said building. DAVID T. MONTAGUE, EDWIN D. GALLAGHER, MARY E. DRISCOLL, Licensing Board.

LICENSING BOARD for the City of Boston. Application No. 930. November 16, 1937. Notice is hereby given, under Chapter 138 of the General Laws, that Goulimis Bros., Inc., has applied for a license to sell alcoholic beverages of the following kind: All Alcoholic, as a Retail Package Goods store, at 253 Hanover Street, Boston, in one room, first floor; cellar of said building. DAVID T. MONTAGUE, EDWIN D. GALLAGHER, MARY E. DRISCOLL, Licensing Board.

LICENSING BOARD for the City of Boston. Application No. 931. November 16, 1937. Notice is hereby given, under Chapter 138 of the General Laws, that Goulimis Bros., Inc., has applied for a license to sell alcoholic beverages of the following kind: All Alcoholic, as a Retail Package Goods store, at 1 Merrimac Street, Boston, in one room, first floor; cellar of said building. DAVID T. MONTAGUE, EDWIN D. GALLAGHER, MARY E. DRISCOLL, Licensing Board.

LICENSING BOARD for the City of Boston. Application No. 932. November 16, 1937. Notice is hereby given, under Chapter 138 of the General Laws, that Goulimis Bros., Inc., has applied for a license to sell alcoholic beverages of the following kind: All Alcoholic, as a Retail Package Goods store, at 471 Tremont Street, in said Boston, in one room, first floor; cellar of said building. DAVID T. MONTAGUE, EDWIN D. GALLAGHER, MARY E. DRISCOLL, Licensing Board.

LICENSING BOARD for the City of Boston. Application No. 933. November 16, 1937. Notice is hereby given, under Chapter 138 of the General Laws, that Goulimis Bros., Inc., has applied for a license to sell alcoholic beverages of the following kind: All Alcoholic, as a Retail Package Goods store, at 339-341 Chestnut Street, in said Boston, in one room, first floor; cellar of said building. DAVID T. MONTAGUE, EDWIN D. GALLAGHER, MARY E. DRISCOLL, Licensing Board.

LICENSING BOARD for the City of Boston. Application No. 934. November 16, 1937. Notice is hereby given, under Chapter 138 of the General Laws, that Goulimis Bros., Inc., has applied for a license to sell alcoholic beverages of the following kind: All Alcoholic, as a Retail Package Goods store, at 253 Hanover Street, Boston, in one room, first floor; cellar of said building. DAVID T. MONTAGUE, EDWIN D. GALLAGHER, MARY E. DRISCOLL, Licensing Board.

LICENSING BOARD for the City of Boston. Application No. 935. November 16, 1937. Notice is hereby given, under Chapter 138 of the General Laws, that Goulimis Bros., Inc., has applied for a license to sell alcoholic beverages of the following kind: All Alcoholic, as a Retail Package Goods store, at 1 Merrimac Street, Boston, in one room, first floor; cellar of said building. DAVID T. MONTAGUE, EDWIN D. GALLAGHER, MARY E. DRISCOLL, Licensing Board.

LICENSING BOARD for the City of Boston. Application No. 936. November 16, 1937. Notice is hereby given, under Chapter 138 of the General Laws, that Goulimis Bros., Inc., has applied for a license to sell alcoholic beverages of the following kind: All Alcoholic, as a Retail Package Goods store, at 471 Tremont Street, in said Boston, in one room, first floor; cellar of said building. DAVID T. MONTAGUE, EDWIN D. GALLAGHER, MARY E. DRISCOLL, Licensing Board.

LICENSING BOARD for the City of Boston. Application No. 937. November 16, 1937. Notice is hereby given, under Chapter 138 of the General Laws, that Goulimis Bros., Inc., has applied for a license to sell alcoholic beverages of the following kind: All Alcoholic, as a Retail Package Goods store, at 253 Hanover Street, Boston, in one room, first floor; cellar of said building. DAVID T. MONTAGUE, EDWIN D. GALLAGHER, MARY E. DRISCOLL, Licensing Board.

LICENSING BOARD for the City of Boston. Application No. 938. November 16, 1937. Notice is hereby given, under Chapter 138 of the General Laws, that John J. Hall, Pres. and Mgr. of Hall Package Liquor Store, Inc., has applied for a license to sell alcoholic beverages of the following kind: All Alcoholic, as a Retail Package Goods store, at 471 Tremont Street, in said Boston, in one room, first floor; cellar of said building. DAVID T. MONTAGUE, EDWIN D. GALLAGHER, MARY E. DRISCOLL, Licensing Board.

LICENSING BOARD for the City of Boston. Application No. 939. November 16, 1937. Notice is hereby given, under Chapter 138 of the General Laws, that Goulimis Bros., Inc., has applied for a license to sell alcoholic beverages of the following kind: All Alcoholic, as a Retail Package Goods store, at 339-341 Chestnut Street, in said Boston, in one room, first floor; cellar of said building. DAVID T. MONTAGUE, EDWIN D. GALLAGHER, MARY E. DRISCOLL, Licensing Board.

LICENSING BOARD for the City of Boston. Application No. 940. November 16, 1937. Notice is hereby given, under Chapter 138 of the General Laws, that Goulimis Bros., Inc., has applied for a license to sell alcoholic beverages of the following kind: All Alcoholic, as a Retail Package Goods store, at 253 Hanover Street, Boston, in one room, first floor; cellar of said building. DAVID T. MONTAGUE, EDWIN D. GALLAGHER, MARY E. DRISCOLL, Licensing Board.

LICENSING BOARD for the City of Boston. Application No. 941. November 16, 1937. Notice is hereby given, under Chapter 138 of the General Laws, that Goulimis Bros., Inc., has applied for a license to sell alcoholic beverages of the following kind: All Alcoholic, as a Retail Package Goods store, at 1 Merrimac Street, Boston, in one room, first floor; cellar of said building. DAVID T. MONTAGUE, EDWIN D. GALLAGHER, MARY E. DRISCOLL, Licensing Board.

LICENSING BOARD for the City of Boston. Application No. 942. November 16, 1937. Notice is hereby given, under Chapter 138 of the General Laws, that Goulimis Bros., Inc., has applied for a license to sell alcoholic beverages of the following kind: All Alcoholic, as a Retail Package Goods store, at 471 Tremont Street, in said Boston, in one room, first floor; cellar of said building. DAVID T. MONTAGUE, EDWIN D. GALLAGHER, MARY E. DRISCOLL, Licensing Board.

LICENSING BOARD for the City of Boston. Application No. 943. November 16, 1937. Notice is hereby given, under Chapter 138 of the General Laws, that Goulimis Bros., Inc., has applied for a license to sell alcoholic beverages of the following kind: All Alcoholic, as a Retail Package Goods store, at 253 Hanover Street, Boston, in one room, first floor; cellar of said building. DAVID T. MONTAGUE, EDWIN D. GALLAGHER, MARY E. DRISCOLL, Licensing Board.

ELSIE ROBINSON, writes from the woman's viewpoint, discusses everyday affairs and problems, regularly in the Boston American.

1 Legal

LICENSING BOARD for the City of Boston. Application No. 944. November 16, 1937. Notice is hereby given, under Chapter 138 of the General Laws, that Hayward Wine & Liquor Co., Inc., William Haller, Pres. & Mgr., has applied for a license to sell alcoholic beverages of the following kind: All Alcoholic, as a Retail Package Goods store, at 380 Washington Street, Boston, in one room, first floor; cellar and two rooms, first floor, of said building. DAVID T. MONTAGUE, EDWIN D. GALLAGHER, MARY E. DRISCOLL, Licensing Board.

LICENSING BOARD for the City of Boston. Application No. 945. November 16, 1937. Notice is hereby given, under Chapter 138 of the General Laws, that Haywood Wine Co., Inc., Joseph Kosky, Treas. and Mgr., has applied for a license to sell alcoholic beverages of the following kind: All Alcoholic, as a Retail Package Goods store, at 253 Hanover Street, Boston, in one room, first floor; cellar of said building. DAVID T. MONTAGUE, EDWIN D. GALLAGHER, MARY E. DRISCOLL, Licensing Board.

LICENSING BOARD for the City of Boston. Application No. 946. November 16, 1937. Notice is hereby given, under Chapter 138 of the General Laws, that Haywood Wine Co., Inc., Joseph Kosky, Treas. and Mgr., has applied for a license to sell alcoholic beverages of the following kind: All Alcoholic, as a Retail Package Goods store, at 339-341 Chestnut Street, in said Boston, in one room, first floor; cellar of said building. DAVID T. MONTAGUE, EDWIN D. GALLAGHER, MARY E. DRISCOLL, Licensing Board.

LICENSING BOARD for the City of Boston. Application No. 947. November 16, 1937. Notice is hereby given, under Chapter 138 of the General Laws, that Haywood Wine Co., Inc., Joseph Kosky, Treas. and Mgr., has applied for a license to sell alcoholic beverages of the following kind: All Alcoholic, as a Retail Package Goods store, at 1 Merrimac Street, Boston, in one room, first floor; cellar of said building. DAVID T. MONTAGUE, EDWIN D. GALLAGHER, MARY E. DRISCOLL, Licensing Board.

LICENSING BOARD for the City of Boston. Application No. 948. November 16, 1937. Notice is hereby given, under Chapter 138 of the General Laws, that John J. Hall, Pres. and Mgr. of Hall Package Liquor Store, Inc., has applied for a license to sell alcoholic beverages of the following kind: All Alcoholic, as a Retail Package Goods store, at 471 Tremont Street, in said Boston, in one room, first floor; cellar of said building. DAVID T. MONTAGUE, EDWIN D. GALLAGHER, MARY E. DRISCOLL, Licensing Board.

LICENSING BOARD for the City of Boston. Application No. 949. November 16, 1937. Notice is hereby given, under Chapter 138 of the General Laws, that Haywood Wine Co., Inc., Joseph Kosky, Treas. and Mgr., has applied for a license to sell alcoholic beverages of the following kind: All Alcoholic, as a Retail Package Goods store, at 253 Hanover Street, Boston, in one room, first floor; cellar of said building. DAVID T. MONTAGUE, EDWIN D. GALLAGHER, MARY E. DRISCOLL, Licensing Board.

LICENSING BOARD for the City of Boston. Application No. 950. November 16, 1937. Notice is hereby given, under Chapter 138 of the General Laws, that Haywood Wine Co., Inc., Joseph Kosky, Treas. and Mgr., has applied for a license to sell alcoholic beverages of the following kind: All Alcoholic, as a Retail Package Goods store, at 339-341 Chestnut Street, in said Boston, in one room, first floor; cellar of said building. DAVID T. MONTAGUE, EDWIN D. GALLAGHER, MARY E. DRISCOLL, Licensing Board.

LICENSING BOARD for the City of Boston. Application No. 951. November 16, 1937. Notice is hereby given, under Chapter 138 of the General Laws, that Haywood Wine Co., Inc., Joseph Kosky, Treas. and Mgr., has applied for a license to sell alcoholic beverages of the following kind: All Alcoholic, as a Retail Package Goods store, at 1 Merrimac Street, Boston, in one room, first floor; cellar of said building. DAVID T. MONTAGUE, EDWIN D. GALLAGHER, MARY E. DRISCOLL, Licensing Board.

LICENSING BOARD for the City of Boston. Application No. 952. November 16, 1937. Notice is hereby given, under Chapter 138 of the General Laws, that Haywood Wine Co., Inc., Joseph Kosky, Treas. and Mgr., has applied for a license to sell alcoholic beverages of the following kind: All Alcoholic, as a Retail Package Goods store, at 253 Hanover Street, Boston, in one room, first floor; cellar of said building. DAVID T. MONTAGUE, EDWIN D. GALLAGHER, MARY E. DRISCOLL, Licensing Board.

ELSIE ROBINSON, writes from the woman's viewpoint, discusses everyday affairs and problems, regularly in the Boston American.

3 Hearings

BOSTON, MASSACHUSETTS.—On Tuesday, Nov. 23, 1937, about 9:30 A. M. a public hearing will be held in the office of the Board of Appeals, City Hall Annex, in reference to the appeal of CANDELONO M. ARGIO, asking for variance application of the Zoning Law, Chapter 488, Acts of 1924, at premises 122 Webster Ave., Ward 10, in the following respect: (Section 6, par. 17) Permit manufacture of 100 tons of artificial ice daily in the storage of 500 tons of artificial ice in a general business district.

BOSTON, MASSACHUSETTS.—On Tuesday, Nov. 23, 1937, about 9:30 A. M. a public hearing will be held in the office of the Board of Appeals, City Hall Annex, in reference to the appeal of ELLEN F. CLINTON, asking to vary the application of the Zoning Law, Chapter 488, Acts of 1924, at premises 505 Hyde Park Ave., Ward 18, in the following respect: (Section 6) Permit two signs (2ft x 8ft. each) and a 8ft. 6in.) in a general residence district.

BOSTON, MASSACHUSETTS.—On Tuesday, Nov. 23, 1937, about 9:30 A. M. a public hearing will be held in the office of the Board of Appeals, City Hall Annex, in reference to the appeal of WILLIAM H. KEEFE, asking to vary the application of the Zoning Law, Chapter 488, Acts of 1924, at premises 50 Edmond St., Ward 14, in the following respect: (Section 6) Permit 12½ foot unit left side yard less than required six feet.

10 Monuments

MONUMENTS OF QUALITY
Since 1871
Jheo. J. Craig
16 FEDERAL ST.
FUNERAL HOME: LIBERTY 4000

15 Lost and Found

FOUND Fur piece, Pomeranian, Boston Garden. Call Dorchester 0444.

BRIEFCASE lost Sat. Reservoir Beacon car to Park St. Reb Ave. 1854.

LOST Female Collie, Shepherd; harness, identification. Liz. 14g 131, Bulfinch Place, Somerville. Somerville 0974.

LOST Saturday, Nov. 13 between Wilbur Theatre and Hotel Somerset, small oblong Gruen wrist watch. Finder please return to Mr. Cunningham, Hotel Somerset, Beacon St. Reward.

LOST A DOG? Found a dog? Phone Animal Rescue League, 53 Camden St., Liberty 9170, between 10 a. m. and 5 p. m.

MATTRESS lost on Concord turnpike Friday, between Belmont & Cambridge. Return to Mohawk Grill, North Shirley. Ayer 1.

PUP lost, Linden section, Malden, male Boston terrier, white with black. $15 reward. Malden 0513.

WHITE English Setter lost, vic. Westford, female, brown ears, and "Nellie," wearing license tag. Court, Westford.

WIRE FOX TERRIER out, male, black-brown white. Camb. 20. X100. Pair. Pro 2598.

23 Dancing Instruction

LEARN TO DANCE "THE SMAG." "THE NEW STEP"
15 PRIVATE $5 LESSONS
UPTOWN SCHOOL MODERN DANCING
330 Mass. Ave. at Newt. TEL. COM. 0080
Open Every Day and Evening
PAPARONE STUDIO, BOSTON-NEW YORK EST. 1914. Member of D. M. of A. Ballroom Class Tue., Thurs., 8 P.M. $1. Private sessions. (STAGE Dancing Taught) Hub. 0150. Ballroom, 284 Dartmouth St.
"MY REPUTATION is Your PROTECTION"
BALLROOM Guaranteed in 4 TAP AND LESSONS BASKET DANCING
PROF. RITTER 177 Tremont St. Hub. 0150 Established 1920
TAP STANLEY BROWN, FORMERLY "COTTON CLUB" N. Y. ADULT AND CHILDREN'S CLASSES Limited Class Enrollment Begin Now
3 PRIVATE LESSONS, Miss Shirley Mann, $1 at 1320 Beacon St., Brookline. Class Lessons. Beginners Guaranteed. Recent Engagements. Expert instruction.
Dottie Schoel 9 PRIVATE LESSONS $5 Class Lessons, 25c Boss., Stan Fr. Way Cen. 7063

29 Medical

FREE, X-RAY
Examination and consultation and treatment of rectal diseases, piles, fistula, etc., by Dr. Bowers, Dr. Bowers, Dr. Bowers,

NEW ENGLAND'S GREATEST EVENING NEWSPAPER

BOSTON EVENING AMERICAN

TUESDAY, NOVEMBER 16, 1937

+ *Therefore all things whatsoever ye would that men should do to you, do ye also to them, for this is the law and the prophets.*—St. Matthew VII., 12. +

The text for today is suggested by the Rev. James T. Rider, pastor of the Clarendon Street Church, Boston. The text for tomorrow will be suggested by the Rev. Forrest Lee Nicol, pastor of St. John's Church, Fall River.

The Editor Says:

WITH Congress again in session, the dominant need of the hour is to AVERT A SERIOUS BUSINESS RECESSION in the United States through EXPANDING THE BUYING POWER of the people.

The simple truth is that the purchasing power of the workers results from their own production of salable goods.

When the heavy hand of government slaps taxes on the people, it actually takes from the workers part of the goods they have produced.

Accordingly, the workers and their families receive fewer goods for their own use and pleasure.

Through increasingly onerous taxation, government in all its forms has been taking ONE-QUARTER OF THE TOTAL PRODUCTION of the people.

So, if a man works 40 hours a week, he really works but 30 hours for himself and his family, and TEN HOURS for supporting the vast number on the government payroll.

Tax revision and tax reduction constitute, therefore, the Number One Recovery Measure. Without them, we cannot have the jobs and wages we need.

GRIM PICTURES

—of flood devastation in New England are recalled as the Connecticut and Merrimack rivers, swollen by the weekend rains, overflow their banks in various low-lying areas.

Once more flashboards are hastily removed from dams and sandbag bulwarks erected to protect factory basements. The stage is set for a repetition of the disaster of three years ago. Only the Weather Man's timely turning off of the downpour prevents it.

Coming on the eve of the special session of Congress, this ought to convince Senators and Representatives that New England needs and MUST HAVE, adequate flood control projects. Consequently the interstate compacts, tossed into the Washington wastebasket last spring, should be brought out and APPROVED.

Delaying flood control is foolhardy. Had Saturday's rain continued a week, ten times the amount asked for control projects would be required to repair the damage in the river valleys.

HEAVEN-BOUND

—were a dozen men, women and children who ventured onto Massachusetts highways during the past week. The twelve, according to Motor Vehicles Registrar Frank A. Goodwin, were killed by drivers who didn't see them "until it was too late."

The death toll among pedestrians is a disgrace in this State. Week after week it mounts, despite all that has been said and done to make the public safety conscious.

The trouble with most of us is that we are supreme optimists. We can readily imagine the other fellow's being killed. But never can we envision such a tragic ending for ourselves.

The time to abandon that silly belief is NOW. We can all die, never quicker than under the wheels of an automobile.

When everybody realizes this and begins to practise caution, there will be a drastic reduction in our highway deaths. The realization cannot come too soon.

FLOUR BOMBS

—hurled from National Guard planes flying over Wollaston bay struck a big fishing boat and drove other craft to port. The paper bag "shells" were dropped to prove that commercial planes could be used for aerial raids in time of war.

The results, according to Army observers, were highly successful. Direct hits were scored in spite of the fact that the marksmen were sailing through the air at more than 100 miles an hour.

We are fortunate that this is the only kind of raid we have experienced; the real thing would be vastly different. And, instead of calmly brushing flour from their coats and finding the attack "great fun," the bomb targets would now be too widely scattered for even the undertaker to worry about them.

It is impossible to simulate the horrors of war or to obtain a really accurate picture of an air raid. Targets seldom live to tell us how it felt to be hit.

POLITICAL MEDDLING

—is largely responsible for the increase in crime in the United States, Sanford Bates, former director of the Federal Prison Bureau, wisely informed the Old South Forum.

"The spoils system has the law-enforcement machinery of the country in its grasp more than ever before," he said. **"Take the county jails. There are more than 3000 of them in the nation, and practically every one is a prey of county politics."**

That is the truth, as every newspaper reader knows. Criminals are freed, paroled and sometimes even excused from appearing in court simply because they or their families happen to be "in right" with a politician.

Badly needed in this country are prison cells with twin beds—one for the criminal and the other for the political meddler who comes to his assistance.

Heed the Distress Signal!

By Nelson Harding

Business and industry were flying the distress signal even before the special session of Congress was called.

Waterlogged by confiscatory taxes and by numerous restrictions, business and industry seem very fortunate to be able to remain afloat.

The special session has begun and the distress signal is still flying.

Congress SHOULD HEED IT. Helping business and industry to progress helps all the people in the country who depend on business and industry for work and wages.

New York Day by Day

By O. O. McIntyre

NEW YORK, Nov. 16.

MOST laughs and applause go to the comedian or the comedienne. Few in the average audience realize the finesse and value of the feeder or straight man. Yet without him most gags would fall flat. In a large crowded theater laugh results depend largely on timing.

And that is where the straight man shines. Rudy Vallee has developed into a crackerjack straight man although he grows just a trifle too precise. George Burns opens the way deftly for Gracie Allen's outrageous blunders. A split second will often make a good gag a poor jest.

Jay Brennan, teamed opposite the rowdy female impersonator, Bert Savoy, was one of the most capable of straight men. At many opening performances the frightened Savoy was fairly bucked over the line by Brennan's savoir-faire. Jim Corbett was also quick on the uptake as a straight man.

Then there is Cliff (Charlie) Hall, who is a foil to Jack Pearl's Baron Munchausen. He is unrivaled in jockeying a gag to the barrier for the fast getaway. Straight men do not get the pay or glory of the comics—but their pay is pretty high at that.

Harold Ross is reputedly one of the most temperamental editors—flying into sudden rages and as suddenly turning to office pranks with the enthusiasm of a school boy. More than almost any editor of his time, he has developed a new school of art humor, a twist that finds expression in such delineators as Peter Arno, Helen Hodkinson, Otto Soglow, Georgia Price, Shermund and Thurber.

Not one of them was old enough for the he-she jokes of the Life and Puck days, and each is representative of a new type of humor that has burgeoned in their generation.

H. P. Burton, the Cosmopolitan editor, is one of the least spectacular but one of the best liked of the magazine chiefs. He has no inclination to publicize himself and can rarely be induced to sign some of his editorial pronouncements, which are invariably polished and lucid. I have never seen a picture of him in print or caught him flitting from table to table in the Algonquin lunch-time show-offery. One of his great assets is his enthusiasm. When an author turns in a serial, short story or essay, he has an immediate impression by telephone and telegraph that the entire editorial force has taken a day off to sing hosannahs and dance in the street.

The late Horace Lorimer had the reputation of having the iciest exterior of the great editors. He had his favorites and stuck to them like glue, even when their best writing years were behind. He especially hated New York and was not here more than a dozen times in his life. He suggested Cobb's story, "Twixt the Bluff and The Sound." He would invariably detour New York when going to cities farther East.

The elevation of Wesley Stout to Lorimer's post has resulted in many changes. Stout has a younger viewpoint and perhaps fresher enthusiasm. Many old guard writers have been dropped and others are to be cast away when their contracts are fulfilled.

The Boston, Nimble, has given way to a series of his goofy spells again today. And work is not going on as usual around this shop. When he puts on an act everything stops in all departments. It started when he awakened from a nap suddenly and began barking as though something had him. When fully awake and realizing how sappy he had been, he sneaked off in a corner and hid his face between his paws for another snooze.

But every now and again he would pop up suddenly, the hair on his back would bristle, and he would circle about stiff-legged with a menacing growl. The cause of his connipations —a big left-over bottle-fly that was giving him the buzz, the fraidy!

The Marry-Go-Round

By Helen Rowland

TEAM WORK

When you ask a happily married pair which charm or virtue they most admire in each other, it is amusing to see the look of blank bewilderment comes into their eyes.

They don't KNOW! They haven't stopped to think of it. Is it his thoughtfulness, his generosity, his intelligence? Is it her understanding, her sweetness, her sense of humor? They are utterly vague and uncertain about it.

But if you should ask either of them what little failing they found hardest to bear with in their respective spouses, they wouldn't HAVE to stop and think. They'd know right off the bat! And they wouldn't need a Greek dictionary to find a word for it.

Newspapers and magazines are constantly giving new formulae for selecting a husband, a new system for picking out a wife, or a new recipe for making a "go" of marriage. But a husband is much like a cocktail—a mixture of several ingredients, and the only thing about him of which you can be absolutely sure is that you LIKE him—or that you DON'T.

Nobody can tell any woman just what combination of qualities will make a good husband for HER, because the whole success of a marriage depends on the TEAM-WORK! And unless a man and a woman are gaited to do team-work—unless each understands where the other is heading and pulls in the same direction and keeps the same pace, any marriage is hard sledding.

The trouble with most marriages which end in Mexico or Reno is too much "rugged individuality," too much self-expression—and too little team-work.

What is needed for happiness in marriage is not a "model husband" or a paragon of all the virtues—but a good running-mate.

Human Side of the News

By Edwin C. Hill

SHUFFLING along in the chill drizzle, chin tucked deep in the collar of his overcoat, went Chin Lam, leader of Chicago's Chinatown and one-time head of the great On Leong Tong.

Rich and powerful was Chin Lam—with many enemies. A killer crept up behind him, whirled him around by the shoulder and fired four bullets into his chest. Chin Lam was dead before he hit the sidewalk.

That murder sent a thrill of apprehension through the police force of every large city in America.

Does the murder of Chin Lam mean the outbreak of another tong war—another bloody conflict between the On Leong Tong and the Hip Sing Tong?

There have been many in recent years. A killing in Chicago may touch off reprisal killings in San Francisco, Denver, Boston and New York. An eye for an eye. A tooth for a tooth. That is the creed of the tongs.

The tongs of the Chinese are American-born, having their origin in a banding-together against persecution. They are a combination of clan, labor union, mutual aid association and guild. For thirty-odd years On Leong and Hip Sing have warred upon each other with hatchet and knife. The word "tong" in Chinese, denotes a hall, especially one in which the Chinese worships his ancestors. Hence the tong gets to be a secret society of blood brothers.

In every large city there is a Chinatown with its own mayor, courts, judges, juries and schools. They settle their own troubles, and the overt acts of the tongs are phases of this curiously encysted government within a government. For example, Chicago, with a Chinese population of about 10,000, has had only one civil case brought by a Chinese.

In the Temple of Kwan Tai, with a gilded altar and incense burning day and night, sit the bearded elders on tall teakwood chairs. They administer an ancient rubric, in which a nod or a grave gesture may signalize death for a man a thousand miles away. Secrecy is sworn and observed.

Little can the white man learn of the yellow man's gods, his hatreds, his blood feuds, his loyalties or treasons. But they hand a man a little "flower of death," and thereafter the world does not know him long.

Years ago, as a cub reporter with an inextinguishable curiosity about odd corners of New York, I betook myself one night off to Chinatown. It is still pretty much as it was in those days—a huddle of queer-smelling rookeries just off Chatham square.

A young gentleman of my trade—Billy Henderson his name is, son of the late eminent music critic, William J. Henderson—bought tickets and we walked into the old theater which smelled like a hop-joint. It was indifferently lighted. There were no chairs. Benches were used—benches like old-fashioned country church pews. The house was packed that night because the current episode happened to be particularly juicy, packed with murder.

Just in front of us two kid reporters were half-a-dozen hard-looking customers—at least the thought came to us later. They were all of that. There came a piece of action in the play which called for an explosion of firecrackers. Explode they did, with a fire racket.

But something else exploded! The six Chinese sitting just in front of us had seized that favorable moment to yank out big 45's and shoot lead bullets into the Chinese sitting just in front of them.

In just no time at all young Mr. Henderson and your reporter were flat on the floor, our noses pressed to the grimy boards—and I never shall forget their smell—while the whole place turned into a bedlam, a madhouse of screaming Chinese, all trying to get out of the one exit and at the same time.

Then the police came, and counted up the casualties. Four dead. Two mortally hurt. On Leong had paid off an old score with Hip Sing.

March of Events

By Benjamin DeCasseres

IF THERE has been one clear message from the American people to its Presidents and representatives in Congress since Armistice Day, 1918, it is this:

"No foreign entanglements. No more wars for us that are made in Europe."

Again and again all attempts to drag us into the League of Nations and its catch-basin, the World Court, have been defeated by the United States Senate and **public sentiment.**

It is doubtful if in all these 19 years you could have met a SINGLE PERSON in the whole country who was in favor of any KIND of an alliance with a foreign power.

Yet in spite of these obvious facts we are today NEARER AN ALLIANCE WITH EUROPEAN POWERS than we have ever been since 1927.

The causes: Ceaseless underground propaganda from England; the rebirth of that same counterfeit "humanitarianism" with which Woodrow Wilson knew so well how to disguise his real purposes; a carefully fostered fatalistic belief (unlike the innate self-reliant spirit of America) that we can't keep out of it.

Are we Americans as dumb, as gullible, as weak willed as England really believes we are?

We are building up a great navy. We are building an adequate protective air force.

Are we building them to protect England's grip on the Mediterranean, Hong Kong and India or are we building them to protect **ourselves?**

This man is literally worth his weight in gold and silver.

He is the Maharajah of Bikaner, India. He has just celebrated his golden jubilee as ruler of about 1,000,000 people.

He had himself weighed against pure gold and silver and found that his royal body was the equivalent of $112,500 in gold and $8000 in silver.

The $112,500 was taken from the public treasury and the $8000 from his privy purse and set aside for "charitable purposes."

Then the jubilee went on for days—all in medieval barbaric splendor. There were elephants gorgeously decorated and diamonds as big as crab apples and rubies and rare wines and dancing girls and all the rest of the flummery and mummery that go on in a land where men and women work for as low as three cents a day.

In England's India, the maharajahs and the princes wear crowns of precious jewels while the people wear CROWNS OF TAXES.

Don't depend on "boost," "drag," "pull," and "luck." You will die of dry rot waiting for these things to come your way.

Don't lie around waiting for something to "turn up." Use your will and brains. There's a lot of both lying unused in your own inner workshop.

Don't hope too much. TOMORROW NEVER COMES. Do it now. Plunge forward.

Affirm yourself even if you are wrong. What of it? The gesture of affirmation is worth more to you than whether you are right or wrong.

Combat weakness, sogginess, parasitism and "the easy way."

Put MUSCLE in your will. Be mentally athletic. Don't be afraid to be inconsistent. Life is a mass of inconsistencies. These are good old American pioneers' principles which seem to be decaying somewhat under the impact of European parasitism and mental and economic goose stepping.

STAMP ON IT!

Listen, World!

By Elsie Robinson

NO nation raises more children fit for jails and penitentiaries than America!

Fighting words—those! A terrific wallop at the egotism of a nation which boasts of its love for children—of the liberty and luxuries given its younger generation. But the man who says them knows whereof he speaks —and has scant patience with the Peevish Papas and Mad Mamas who'll be incensed thereby.

Years ago, out of his pity for neglected and misguided youth, Father Flanagan started a unique institution in Omaha—gave it his own name—"Father Flanagan's Boys' Home." And thousands of youngsters, redeemed from the gutter and gun gang, have reason to bless him for it.

Things are run strictly in Father Flanagan's Home. Punishments are meted out which raise Cain with the kiss-n'-coddle-'em tribe and those theorists who believe in "unfettered self-expression." Yes, this is certainly no place for sissies of any age . . . yet one never heard a complaint from the inmates.

And for the best of all reasons—the youngsters make their own rules, boss their own incorporated town, dispense their own sentences—which, as mentioned before, are plenty tough if necessary.

But severe punishment is rarely necessary in Father Flanagan's Home. Be decent yourself . . . stick on the job . . . give the youngsters unlimited faith, affection and the benefit of a good example, and neither you nor the cop will have to worry about your youngster's record.

That is Father Flanagan's philosophy.

"It isn't the youngster who needs correction," said he in a recent address before the Nebraska Conference for Social Work. **"Nine times out of ten, it's the parent."**

Many parents are Public Enemies in Father Flanagan's eyes, and he believes we'd save millions now expended for prison upkeep and eliminate a national disgrace if a few of them were put to the public lash.

And here's one writer who is in loud and hearty agreement. Don't whip the child. To do so is to take beastly advantage of your strength and his weakness, and is a shameful confession of your own mental inadequacy.

BUT WHIP THE PARENT WHO IS RESPONSIBLE FOR THE CHILD'S DELINQUENCY. GIVE THEM WHAT THEY DESERVE, SAY I. AND MEDALS TO FATHER FLANAGAN!